



GOVT. OF NCT OF DELHI
Delhi Subordinate Services Selection Board
FC-18, Institutional Area, Karkardooma, Delhi – 110092.
www.dsssb.delhigovt.nic.in

Participant Name	ASHISH KUMAR
Test Center Name	Aadarsh Pariksha Kendra CENTER A - Gate No 1 - Noida Sector 64
Test Date	14/03/2026
Test Time	1:00 PM - 3:00 PM
Subject	Multi Tasking Staff

Section : General intelligence and Reasoning Ability

Q.1 H is the sister of I. I is the son of U. U is the wife of V. V is the father of W. How is H related to W?

- Ans 1. Sister
 2. Mother
 3. Daughter
 4. Wife

Q.2 A, B, C, D, E and F live on six different floors of the same building. The lowermost floor in the building is numbered 1, the floor above it, number 2 and so on till the topmost floor is numbered 6. Only four people live below C. Only one person lives between E and C. D lives immediately above A. F does not live above B. How many people live between B and D ?

- Ans 1. Four
 2. Two
 3. Three
 4. One

Q.3 Each of L, M, N, R, S, T and U has exam on a different day of a week starting from Monday and ending on Sunday of the same week. Only N has exam after U. Only three people have exam between M and U. Only three people have exam between L and N. S has exam on some day before T and on some day after R. How many people have exam between M and S?

- Ans 1. Five
 2. One
 3. Four
 4. Three

Q.4 Refer to the following letter, symbol series and answer the question. Counting to be done from left to right only.

(Left) & Q & H R # B & N Q A @ R # # M € E X * W C (Right)

How many such letters are there each of which is immediately preceded by a symbol and also immediately followed by a symbol?9262

- Ans 1. 4
 2. 3
 3. 6
 4. 5

Q.5 A, B, C, M, N and O live on six different floors of the same building. The lowermost floor in the building is numbered 1, the floor above it, number 2 and so on till the topmost floor is numbered 6.
Only B lives above N. O lives immediately below N. Only C lives below A.
How many people live between M and C?

- Ans**
- 1. One
 - 2. Three
 - 3. Four
 - 4. Two

Q.6 In a certain code language, 'ROCK' is coded as '3654' and 'CORE' is coded as '3567'.
What is the code for 'K' in the given code language?

- Ans**
- 1. 6
 - 2. 4
 - 3. 7
 - 4. 3

Q.7 Refer to the following letter and symbol series and answer the question that follows. Counting to be done from left to right only.

(Left) B Q % = H T / ^ K B P N O O C + L & R / ? (Right)

How many such symbols are there, each of which is immediately preceded by a letter and also immediately followed by a letter?

- Ans**
- 1. Three
 - 2. Four
 - 3. Two
 - 4. One

Q.8 Refer to the following letter and symbol series and answer the question that follows. Counting to be done from left to right only.

(Left) ? N / \$ P S Y D Z ? Q D J Z @ H R Q H (Right)

How many such consonants are there each of which is immediately preceded by a symbol and also immediately followed by a letter?

- Ans**
- 1. One
 - 2. Three
 - 3. Four
 - 4. Two

Q.9 Refer to the following letter, symbol series and answer the question. Counting to be done from left to right only.

(Left) Y W K O * * Q / / @ W M Z # T J \ * S & A (Right)

How many such symbols are there each of which is immediately preceded by a consonant and also immediately followed by a letter?

- Ans**
- 1. Two
 - 2. One
 - 3. Three
 - 4. Four

Q.10 Seven people, E, F, G, S, T, U and V are sitting in a row, facing north. No one sits to the right of V. Only three people sit between V and E. Only two people sit between E and T. F sits third to the left of S. U sits to the immediate right of S. How many people sit between G and T?

- Ans
- 1. Four
 - 2. Two
 - 3. Three
 - 4. One

Q.11 In a certain code language, 'TANK' is coded as '9751' and 'NATO' is coded as '1794'. What is the code for 'O' in the given code language?

- Ans
- 1. 1
 - 2. 9
 - 3. 7
 - 4. 4

Q.12 In a certain code language, 'TEAS' is coded as '5179' and 'REAT' is coded as '7916'. What is the code for 'R' in the given code language?

- Ans
- 1. 7
 - 2. 9
 - 3. 6
 - 4. 1

Q.13 Refer to the following letter, symbol series and answer the question. Counting to be done from left to right.

(Left) H M * U # J \$ A R C * % A Q \$ T X S * \$ (Right)

How many such vowels are there, each of which is immediately preceded by a symbol but not immediately followed by a vowel?

- Ans
- 1. Three
 - 2. One
 - 3. Four
 - 4. Two

Q.14 Read the given statements and conclusions carefully. You have to take the given statements to be true even if they seem to be at variance from commonly known facts. You have to decide which conclusion(s) logically follow(s) from the given statements.

Statements:

All capsicums are brinjals.
No capsicum is a vegetable.

Conclusions:

(I): Some vegetables are brinjals.
(II): All brinjals are vegetables.

- Ans
- 1. Only conclusion (I) follows
 - 2. Only conclusion (II) follows
 - 3. Neither conclusion (I) nor (II) follows
 - 4. Both conclusions (I) and (II) follow

Q.15 Refer to the following number series and answer the question that follows.
Counting to be done from left to right only. (All numbers are single-digit numbers only.)

(Left) 8 6 3 1 5 4 2 6 9 8 7 5 3 6 2 1 5 9 8 7 4 1 5 1 2 5 6 3 9 8 7 5 3 6 9 8 1 5 9 6 3 2 1
(Right)

How many such even digits are there each of which is immediately preceded by an even digit and immediately followed by an even digit?3655

- Ans
- 1. Three
 - 2. One
 - 3. None
 - 4. Two

Q.16 In a certain code language,
A + B means 'A is the sister of B',
A - B means 'A is the brother of B',
A x B means 'A is the wife of B' and
A ÷ B means 'A is the father of B'.

Based on the above, how is Z related to L if 'Z - M x U ÷ K + L'?

- Ans
- 1. Father
 - 2. Brother
 - 3. Mother's brother
 - 4. Mother's father

Q.17 A statement is followed by two conclusions. Find out which conclusion(s) is/are true based on the given statement.

Statement: $M > S < U < G = L$

Conclusions:

I. $M < U$

II. $L < M$

- Ans
- 1. Both I and II are true
 - 2. Neither I nor II is true
 - 3. Only I is true
 - 4. Only II is true

Q.18 In this question, the statement is followed by two conclusions. Find out which conclusion is true based on the given statement.

Statement: $L > U > S < M \leq G$

Conclusions:

I. $S < G$

II. $M < L$

- Ans
- 1. Both I and II are true
 - 2. Only I is true
 - 3. Neither I nor II is true
 - 4. Only II is true

Q.19 Six boxes, B, C, D, E, O and P, are kept one over the other but not necessarily in the same order. D is kept second from the bottom. Only two boxes are kept between D and O. B is kept at one of the positions below D. Only C is kept between O and E. How many boxes are kept between P and B?

- Ans
- 1. Three
 - 2. Four
 - 3. One
 - 4. Two

Q.20 Seven people, E, F, G, S, T, U and V are sitting in a row, facing north. Only two people sit to the left of U. Only three people sit between U and G. Only one person sits between G and S. F sits to the immediate left of T. E is not an immediate neighbor of G. How many people sit to the right of V?

- Ans
- 1. Four
 - 2. Three
 - 3. Two
 - 4. One

Section : General intelligence and Reasoning Ability1

Q.1 If L stands for \div , M stands for \times , N stands for $+$, and O stands for $-$, what will come in place of the question mark (?) in the following equation?

$$16 L 4 M 3 O 5 N 1 = ?$$

- Ans
- 1. 9
 - 2. 8
 - 3. 10
 - 4. 13

Q.2 Select the set in which the numbers are related in the same way as are the numbers of the following sets.

(NOTE : Operations should be performed on the whole numbers, without breaking down the numbers into their constituent digits. E.g. 13 - Operations on 13 such as adding / subtracting / multiplying etc. to 13 can be performed. Breaking down 13 into 1 and 3 and then performing mathematical operations on 1 and 3 is not allowed.)

(19,17,53)
(13,12,37)

- Ans
- 1. (15,2,9)
 - 2. (10,22,4)
 - 3. (5,10,5)
 - 4. (2,8,18)

Q.3 Each of the digits in the number 4317865 is arranged in ascending order from left to right. The position of how many digits will remain unchanged as compared to that in the original number?

- Ans
- 1. Two
 - 2. One
 - 3. Three
 - 4. Four

Q.4 Select the pair that follows the same pattern as that followed by the two pairs given below. Both pairs follow the same pattern.

XYB - ABE

TUX - WXA

- Ans
- 1. U UW-XYB
 - 2. HIL-KLO
 - 3. UVY-WYA
 - 4. U UW-WXA

Q.5 Each of the digits in the number 7513846 is arranged in ascending order from left to right. What will be the sum of the digits which are second from the left and second from the right in the new number thus formed?

- Ans
- 1. 8
 - 2. 9
 - 3. 7
 - 4. 10

Q.6 Identify the figure given in the options which when put in place of ? will logically complete the series.

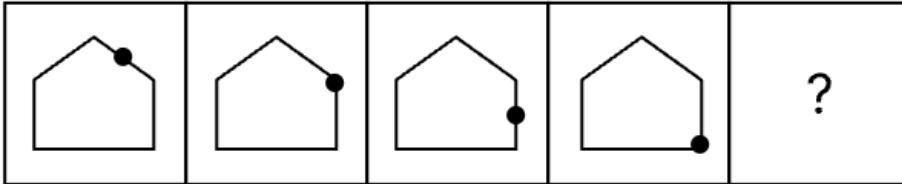

Ans

- 1.
- 2.
- 3.
- 4.

Q.7 Read the given statement(s) and conclusions carefully. Assuming that the information given in the statements is true, even if it appears to be at variance with commonly known facts, decide which of the given conclusions logically follow(s) from the statement(s).

Statements: All computers are desks. Some desks are mobiles.

Conclusion (I) : Some computers are mobiles.

Conclusion (II) : Some desks are computers.

Ans ✓ 1. Neither conclusion (I) nor (II) follows

✗ 2. Only conclusion (I) follows

✗ 3. Only conclusion (II) follows

✗ 4. Both conclusions (I) and (II) follow

Q.8 Based on the English alphabetical order, three of the following four letter-cluster pairs are alike in a certain way and thus form a group. Which is the one that does not belong to that group?

(Note: The odd one out is not based on the number of consonants/vowels or their position in the letter cluster.)

11416

Ans ✗ 1. KM-PS

✗ 2. EG-JM

✓ 3. BD-FI

✗ 4. FH-KN

Q.9 If L stands for \div , M stands for \times , N stands for $+$, and O stands for $-$, what will come in place of the question mark (?) in the following equation?

100 O 25 N 5 M 8 L 4 = ?

Ans ✗ 1. 79

✗ 2. 83

✓ 3. 85

✗ 4. 91

Q.10 What should come in place of '?' in the given series?

7 12 22 37 57 82 ?

Ans ✗ 1. 100

✗ 2. 120

✗ 3. 117

✓ 4. 112

Q.11 Select the pair that follows the same pattern as that followed by the two sets of pairs given below. Both pairs follow the same pattern.

NKH - JGD

LIF - HEB

Ans ✓ 1. BYV-XUR

✗ 2. TPL-OLI

✗ 3. TPL-PMJ

✗ 4. TQN-OMI

Q.12 Select the set in which the numbers are related in the same way as are the numbers of the following sets.

(NOTE : Operations should be performed on the whole numbers, without breaking down the numbers into their constituent digits. E.g. 13 - Operations on 13 such as adding / subtracting / multiplying etc. to 13 can be performed. Breaking down 13 into 1 and 3 and then performing mathematical operations on 1 and 3 is not allowed.)

(53,19,17)

(37,13,12)

- Ans
- 1. (5,5,10)
 - 2. (8,2,8)
 - 3. (54,10,22)
 - 4. (19,5,2)

Q.13 Based on the English alphabetical order, three of the following four letter-cluster pairs are alike in a certain way and thus form a group. Which is the one that does not belong to that group?

(Note: The odd one out is not based on the number of consonants/vowels or their position in the letter cluster.)

- Ans
- 1. MO - UW
 - 2. OQ - WY
 - 3. IK - MK
 - 4. PR - XZ

Q.14 Each of the digits in the number 6147538 is arranged in ascending order from left to right. What will be the sum of the digits which are second from the left and second from the right in the new number thus formed?

- Ans
- 1. 6
 - 2. 10
 - 3. 5
 - 4. 7

Q.15 What should come in place of ? in the given series?

850 952 1054 1156 1258 ?

- Ans
- 1. 1360
 - 2. 1340
 - 3. 1346
 - 4. 1356

Q.16 Based on the English alphabetical order, three of the following four are alike in a certain way and thus form a group. Which is the one that does not belong to that group? (Note: The odd one out is not based on the number of consonants/vowels or their position in the letter-cluster.)

- Ans
- 1. NSU
 - 2. VZC
 - 3. FJM
 - 4. SWZ

Q.17 What should come in place of '?' in the given series?

2 11 22 31 42 51 ?

- Ans
- 1. 62
 - 2. 60
 - 3. 66
 - 4. 64

Q.18 Select the set in which the numbers are related in the same way as are the numbers of the following sets.

(NOTE: Operations should be performed on the whole numbers, without breaking down the numbers into their constituent digits. E.g. 13 - Operations on 13 such as adding / subtracting / multiplying, etc. to 13 can be performed. Breaking down 13 into 1 and 3 and then performing mathematical operations on 1 and 3 is not allowed.)

(20,10,60)
(15,14,58)

- Ans
- 1. (19,14,6)
 - 2. (17,7,8)
 - 3. (19,7,52)
 - 4. (16,12,6)

Q.19 Select the option figure in which the given figure (X) is embedded as its part (rotation is not allowed).



Ans

1.

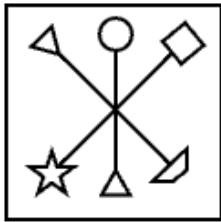

2.

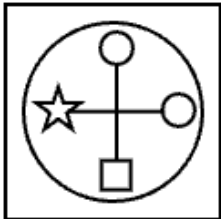

3.

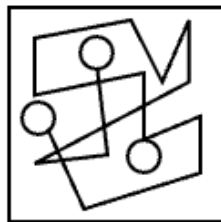

4.

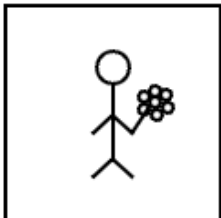

Q.20 NN 17 is related to PK 1 in a certain way. In the same way, IK 29 is related to KH 13. To which of the following is QM 9 related, following the same logic?

- Ans
- 1. SJ -7
 - 2. SL -2
 - 3. SR -6
 - 4. SS -8

Section : General Awareness

Q.1 Who was the prominent female leader who organized the resistance in Lucknow alongside her son in 1857?

- Ans**
- 1. Begum Hazrat Mahal
 - 2. Uda Devi
 - 3. Rani Avantibai
 - 4. Rani Lakshmibai

Q.2 What is the difference between Nominal GDP and Real GDP?

- Ans**
- 1. They are the same
 - 2. Nominal GDP excludes government spending; Real GDP includes government spending
 - 3. Nominal GDP is measured in current prices; Real GDP in constant prices
 - 4. Nominal GDP is adjusted for inflation; Real GDP is not adjusted for inflation

Q.3 Which of the following DOES NOT constitute a core element of Gandhian ideology that shaped the development of his philosophical framework?

- Ans**
- 1. Modernisation
 - 2. Swadeshi
 - 3. Non-violence
 - 4. Satyagraha

Q.4 Who among the following conducted the Linguistic Survey of India, listing 179 languages and 544 dialects of pre-independent India?

- Ans**
- 1. George Abraham Grierson
 - 2. Mahatma Gandhi
 - 3. Jawaharlal Nehru
 - 4. Rabindranath Tagore

Q.5 In the theory of production, which factor of production receives wages as its factor income?

- Ans**
- 1. Land
 - 2. Enterprise
 - 3. Capital
 - 4. Labour

Q.6 The process of placing money into a bank account for safekeeping is called:

- Ans**
- 1. Deposit
 - 2. Transfer
 - 3. Withdrawal
 - 4. Loan

Q.7 The National Multidimensional Poverty Index (NMPI) was evolved by which Government of India institution?

- Ans**
- 1. Reserve Bank of India
 - 2. Planning Commission
 - 3. NITI Aayog
 - 4. Ministry of Statistics and Programme Implementation

Q.8 The All Domain Joint Operations (ADJO) Exercise 2026 Conclave was hosted by which command?

- Ans**
- 1. Eastern Naval Command Headquarters
 - 2. Western Air Command Headquarters
 - 3. Southern Army Command Headquarters
 - 4. Northern Defence Research Command

Q.9 1928 में किस विशिष्ट आंदोलन में वल्लभभाई पटेल के नेतृत्व के बाद उन्हें 'सरदार' की मानद उपाधि दी गई थी?

- Ans**
- 1. बारदोली सत्याग्रह
 - 2. चंपारण सत्याग्रह
 - 3. सविनय अवज्ञा आंदोलन
 - 4. असहयोग आंदोलन

Q.10 How did AI-powered tools contribute to crowd management during Mahakumbh 2025 in Prayagraj?

- Ans**
- 1. By optimizing crowd dispersal through real-time monitoring of pilgrims to prevent stampede
 - 2. By tracking health status of pilgrims using wearable devices
 - 3. By controlling traffic flow in the city using drones
 - 4. By managing food distribution to pilgrims at various locations

Q.11 As of January 2026, which Indian batter became the fastest to score 3,000 T20I runs, surpassing Kohli and Rohit?

- Ans**
- 1. Hardik Pandya
 - 2. Suryakumar Yadav
 - 3. Shreyas Iyer
 - 4. Ishan Kishan

Q.12 The Orbital Module Preparation Facility (OMPF) at Sriharikota was established in February 2026 primarily to support which mission?

- Ans**
- 1. Gaganyaan human spaceflight programme
 - 2. Chandrayaan-5
 - 3. Aditya-L1 solar mission
 - 4. Venus Orbiter mission

Q.13 Which boxer made history by winning India's first-ever gold medal at the 2025 World Boxing Cup in April 2025?

- Ans**
- 1. Sachin Siwach
 - 2. Hitesh Gulia
 - 3. Abhinash Jamwal
 - 4. Manish Rathore

Q.14 According to the Dr C. Rangarajan report (2014), what is the estimated poverty line expenditure for a person in rural areas per month?

- Ans**
- 1. ₹1,200
 - 2. ₹850
 - 3. ₹1,407
 - 4. ₹972

Q.15 Where were the 69th SGFI U-19 School Games judo competitions held in February 2026?

- Ans
- 1. Chennai
 - 2. Kolkata
 - 3. Delhi
 - 4. Mumbai

Q.16 Which national event in 2026 highlighted the transformative role of Artificial Intelligence in public health at a high-profile summit?

- Ans
- 1. Digital India Innovation Week
 - 2. India AI Impact Summit 2026
 - 3. National Health Policy Conclave
 - 4. India Science Congress

Q.17 राष्ट्रीय आय के प्राक्कलन की किस विधि में उत्पादन के प्रत्येक चरण में मूल्यवर्धन को जोड़कर राष्ट्रीय आय की गणना की जाती है?

- Ans
- 1. मूल्य वर्धित विधि
 - 2. आउटपुट वितरण विधि
 - 3. आय विधि
 - 4. व्यय विधि

Q.18 1919 में आयोजित प्रथम अखिल भारतीय खिलाफत सम्मेलन के अध्यक्ष के रूप में किसे चुना गया था?

- Ans
- 1. मौलाना मोहम्मद अली
 - 2. हकीम अजमल खान
 - 3. महात्मा गांधी
 - 4. मौलाना शौकत अली

Q.19 1793 और 1857 के बीच, भारतीय किसानों और जमींदारों पर ब्रिटिश भू-राजस्व प्रणालियों का प्राथमिक आर्थिक प्रभाव क्या था?

- Ans
- 1. इससे राज्य उपदान के माध्यम से उनका ऋण कम हुआ था
 - 2. इससे उच्च कर्ज के कारण उनका जीवन दयनीय हो गया था
 - 3. इससे बेहतर औजारों के माध्यम से उनकी संपत्ति में वृद्धि हुई थी
 - 4. इससे उन्हें मुफ्त भू-स्वामित्व प्राप्त हुआ था

Q.20 Which of the following is the primary aim of BharatNet, expanded in phases by 2025?

- Ans
- 1. Expand 5G urban towers
 - 2. Launch satellite internet for defence
 - 3. Provide broadband connectivity to rural gram panchayats
 - 4. Privatize BSNL

Section : General Awareness1

Q.1 Which group of non-vascular land plants lack true roots, stems, and leaves?

- Ans
- 1. Angiosperms
 - 2. Pteridophytes
 - 3. Bryophytes
 - 4. Gymnosperms

Q.2 The Kaimur Hills, an eastern extension of the Vindhyan range, pass through which of the following states?

- Ans
- 1. Uttar Pradesh, Bihar
 - 2. Gujarat, Rajasthan, Haryana
 - 3. Assam, Meghalaya
 - 4. West Bengal, Jharkhand

Q.3 On checking a hibiscus leaf, it was seen that the veins on it ran like a web all over it. What kind of venation does it have?

- Ans
- 1. Rotate venation
 - 2. Reticulate venation
 - 3. Parallel venation
 - 4. Arc venation

Q.4 Which is the second tier of the Panchayati Raj system in India that acts as a link between the Gram Panchayat and the Zila Parishad?

- Ans
- 1. Nagar Panchayat
 - 2. Panchayat Samiti
 - 3. District Panchayat
 - 4. Gram Sabha

Q.5 Which Indian language, written in the Perso-Arabic script, is famous for its poetic form "Ghazal" and the works of Mirza Ghalib?

- Ans
- 1. Urdu, from central India
 - 2. Bengali, from the east
 - 3. Gujarati, from the west
 - 4. Hindi, from northern India

Q.6 Which Article of the Indian Constitution provides for the 'Council of Ministers to aid and advise the President'?

- Ans
- 1. Article 73
 - 2. Article 75
 - 3. Article 74
 - 4. Article 72

Q.7 A temple complex on the banks of the Kaveri River in Thanjavur is acclaimed for its towering vimana and was built by the Chola king Rajaraja I. Which temple is described?

- Ans
- 1. Kailasanathar Temple
 - 2. Meenakshi Temple
 - 3. Brihadeeswarar Temple
 - 4. Lingaraja Temple

Q.8 गजपति राजा कपिलेंद्र देव के समकालीन 15वीं सदी के किस ओडिया कवि ने ओडिया महाभारत की रचना की, जिससे ओडिया साहित्य काफी समृद्ध हुआ और भारत की शास्त्रीय भाषा के रूप में मान्यता के लिए उसका दावा मजबूत हुआ?

- Ans
- 1. सरला दास
 - 2. पतंजलि
 - 3. उपेंद्र भंज
 - 4. कृत्तिवास ओझा

Q.17 Why are green plants called autotrophs?

- Ans
- 1. Because they make their own food
 - 2. Because they eat other plants
 - 3. Because they grow in sunlight
 - 4. Because they absorb oxygen

Q.18 तमिलनाडु में स्थित एक यूनेस्को (UNESCO) विश्व धरोहर स्थल, अपने शैलकृत (rock-cut) मंदिरों और तट-मुख स्मारकों के लिए प्रसिद्ध है। यहाँ निम्नलिखित में से किस स्मारक समूह का वर्णन किया गया है?

- Ans
- 1. महाबलीपुरम के स्मारक समूह
 - 2. अजंता की गुफाएँ
 - 3. होयसलेश्वर मंदिर
 - 4. श्री वेंकटेश्वर मंदिर

Q.19 कपाल मेनिन्जेस की वह परत, जो प्रत्यक्ष रूप से मस्तिष्क ऊतक के संपर्क में होती है, _____ कहलाती है।

- Ans
- 1. पिया मैटर (Pia mater)
 - 2. वल्कुट (Cortex)
 - 3. लूताजालाभ (Arachnoid)
 - 4. ड्युरा मैटर (Dura mater)

Q.20 मौलिक कर्तव्यों को किस समिति/आयोग की संस्तुति पर संविधान में शामिल किया गया था?

- Ans
- 1. अशोक मेहता समिति
 - 2. शाह आयोग
 - 3. प्रशासनिक सुधार आयोग
 - 4. स्वर्ण सिंह समिति

Section : Arithmetical and Numerical Ability

Q.1 A student's marks were incorrectly entered as 32 instead of 42. Due to

What is the number of students in the class?

- Ans
1. 4
2. 11
3. 10
4. 3

Q.2 $4.85\overline{76}$ is equal to:

- Ans
- 1. $\frac{48589}{9900}$
 - 2. $\frac{48591}{9900}$
 - 3. $\frac{48581}{9900}$
 - 4. $\frac{48091}{9900}$

Q.3 A seller marked the price of a mattress 20% more than its cost price.]
If the cost price of mattress is ₹38,800, then what is the gain percent?

- Ans
- 1. 6%, and ₹2046
 - 2. 8%, and ₹3104
 - 3. 7%, and ₹3003
 - 4. 9%, and ₹4153

Q.4 Vijay's salary was first reduced by 37% and subsequently raised by 32%. By what percentage was his final salary lower compared to his initial salary?

- Ans
- 1. 37%
 - 2. 11.84%
 - 3. 32%
 - 4. 16.84%

Q.5 Find the value of $17x - 9y$ given in the following.

$$5^{x+y} = 3125, 3^{3x-y} = 2187$$

- Ans
- 1. 33
 - 2. 31
 - 3. 32
 - 4. 34

Q.6 राज की मासिक आय ₹10,000 थी, जिसमें से वह 80% का व्यय कर देता था और शेष की बचत कर लेता था। बाद में, उसकी आय में 25% की वृद्धि हुई और उसके मासिक व्यय में ₹1,200 की वृद्धि हुई। उसकी मासिक बचत में कितने प्रतिशत की वृद्धि हुई?

- Ans
- 1. 68%
 - 2. 65%
 - 3. 63%
 - 4. 60%

Q.7 The following graph shows the number of girls who passed in school P and school Q in four Sections (A, B, C and D) of Grade 10. Study the graph and answer the question.

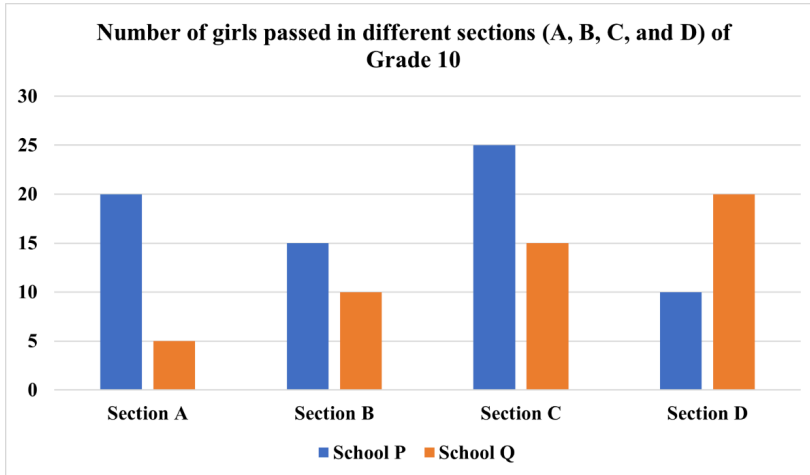

If there is a total of 30 girls in Section C of school P and a total of 28 girls in Section D of school Q, find the difference between the number of girls who failed in these two sections.

- Ans
- 1. 2
 - 2. 4
 - 3. 5
 - 4. 3

Q.8 एक विक्रेता ने एक रुपये में 30 चॉकलेट बेचीं, जिससे उसे 30% का लाभ हुआ। उसने एक रुपये में कितनी चॉकलेट खरीदी थी?

- Ans
- 1. 43
 - 2. 45
 - 3. 41
 - 4. 39

Q.9 In what duration (in years) will ₹9600 fetch a simple interest of ₹960 at 4% per annum rate of interest?

- Ans
- 1. 3.5
 - 2. 2.5
 - 3. 5
 - 4. 1.5

Q.10 The average age of Sangeeta, Jatinder and Sonia is 32 years while the average age of Jatinder and Sonia is 34 years. What is the age (in years) of Sangeeta?

- Ans
- 1. 25
 - 2. 26
 - 3. 27
 - 4. 28

Q.11 If $2^a = 3^b = 6^{-c}$, find the value of $\frac{ab + bc + ca}{abc}$

- Ans
- 1. 1
 - 2. 0
 - 3. -1
 - 4. -2

Q.12 A cafe recorded the number of cups of coffee sold from Monday to Saturday during a week.

Day	Mon	Tue	Wed	Thu	Fri	Sat
Cups Sold	40	55	50	60	65	70

What is the average number of cups sold per day from Monday to Friday?

- Ans
- 1. 54
 - 2. 50
 - 3. 52
 - 4. 55

Q.13 Yuvraj deposited a certain sum of money at 20% per annum, compounded annually. At the end of 4 years, the total amount received was ₹25,920. Find the sum of money deposited by Yuvraj.

- Ans
- 1. ₹12,999
 - 2. ₹12,808
 - 3. ₹12,500
 - 4. ₹12,043

Q.14 Abhishek lends a certain sum at the rate of 20% per annum, compounded annually for 2 years. If the interest was calculated half-yearly, he would have received ₹4,579 more. Find the sum.

- Ans
- 1. ₹1,95,000
 - 2. ₹2,00,000
 - 3. ₹1,80,000
 - 4. ₹1,90,000

Q.15 Mahesh has ₹1722 with him. He divided it between his two sons, Vijay and Ajay, and asked them to invest it at 5% rate of interest compounded annually. It was seen that Vijay and Ajay got the same amount after 13 and 14 years, respectively. How much (in ₹) did Mahesh give to Vijay?

- Ans
- 1. 840
 - 2. 732
 - 3. 882
 - 4. 940

Q.16 A store sold a shirt for ₹800. Later, the price of the shirt increased by 15%. After a week, the price was reduced by 10%. What is the final price of the shirt?

- Ans
- 1. ₹828
 - 2. ₹830
 - 3. ₹850
 - 4. ₹800

Q.17 The average of 7 numbers is 23. If one number is excluded, then the new average is 20. What is the excluded number?

- Ans
- 1. 41
 - 2. 44
 - 3. 43
 - 4. 42

Q.18 If $x = 84 \div 12 + 3$ of $15 \div 9 \times 2 + 16 \div 4 \times 8$, then x is divisible by:

- Ans
- 1. 2
 - 2. 3
 - 3. 7
 - 4. 5

Q.19 The price of an article is first increased by 20% and then decreased by 25%. If the resulting price is ₹648, find the original price of the article.

- Ans
- 1. ₹700
 - 2. ₹750
 - 3. ₹725
 - 4. ₹720

Q.20 The average height of a group of 7 students is 154 cm. Another student joins this group and the new average height becomes 152 cm. Find the height of the 8th student.

- Ans
- 1. 143 cm
 - 2. 136 cm
 - 3. 138 cm
 - 4. 141 cm

Section : Arithmetical and Numerical Ability1

Q.1 Divide ₹1,65,000 among A, B and C so that A will receive $\frac{2}{9}$ as muc



- Ans
- 1. ₹30,000; ₹44,000; ₹91,000
 - 2. ₹34,000; ₹40,000; ₹91,000
 - 3. ₹32,000; ₹42,000; ₹91,000
 - 4. ₹31,000; ₹44,000; ₹90,000

Q.2 The ratio of three numbers is 3 : 5 : 7. If the difference between the third and the second number is 24, what is the sum of the three numbers?

- Ans
- 1. 150
 - 2. 172
 - 3. 196
 - 4. 180

Q.3 A pipe can fill a tank in 12 hours. Another pipe can fill the same tank in 18 hours. If both pipes are opened together, then how long will it take to fill the tank completely?

- Ans
- 1. 7 hours 12 minutes
 - 2. 6 hours
 - 3. 8 hours
 - 4. 7 hours 30 minutes

Q.4 A manufacturing firm starts producing 3,000 units of a specific component and fixes the selling price at ₹30 per unit. The firm initially projected an overall profit margin of 20%, despite anticipating a 10% production loss due to quality control issues. However, the actual production process resulted in a 40% rejection rate. Assuming that the cost per unit remains constant in all situations, find the difference between the expected profit and the actual profit, expressed as a percentage of the total cost incurred.

- Ans
- 1. 60%
 - 2. 70%
 - 3. 50%
 - 4. 40%

Q.5 Three numbers are in the ratio 2:3:4. If the sum of their squares is 1421, find the largest number.

- Ans
- 1. 26
 - 2. 22
 - 3. 24
 - 4. 28

Q.6 A department store receives a shipment of 1000 jerseys for ₹5,00,000. The store sells 75% of the jerseys at a price 25% above the cost price during the first month. The remaining jerseys are sold later at a reduced price of 10% above the cost price. Find the profit percentage of the store on the sale of jerseys.

- Ans
- 1. 10.75%
 - 2. 10.5%
 - 3. 21.25%
 - 4. 20.5%

Q.7 Anjali invests ₹20,000 for 15 months, Bikas invests ₹30,000 for 12 months, and Chintamani invests ₹40,000 for 9 months. If the total profit is ₹85,000, find the share of Bikas in the total profit.

- Ans
- 1. ₹25,000
 - 2. ₹26,000
 - 3. ₹28,000
 - 4. ₹30,000

Q.8 Maya can type 60 pages in 5 hours and Priya can type the same 60 pages in 4 hours. Working together, how long will they take to type 60 pages?

- Ans
- 1. 2 hours
 - 2. $2\frac{2}{9}$ hours
 - 3. $2\frac{4}{9}$ hours
 - 4. $2\frac{2}{3}$ hours

Q.9 A cyclist covers a certain distance in 6 hr. If his speed had been 5 km/hr more, he would have taken 2 hr less. What is the distance (in km)?

- Ans
- 1. 65
 - 2. 60
 - 3. 70
 - 4. 55

Q.10 A shirt is marked at ₹1,200. A shopkeeper offers a discount of 10% on the marked price and then charges 5% GST on the discounted price. What is the amount of GST charged?

- Ans
- 1. ₹56
 - 2. ₹52
 - 3. ₹58
 - 4. ₹54

Q.11 Suman covers 96 km downstream in 4 hours and returns the same distance upstream in 6 hours. Find the speed of the current.

- Ans
- 1. 3 km/hr
 - 2. 6 km/hr
 - 3. 5 km/hr
 - 4. 4 km/hr

Q.12 What is the number of solid wax balls, each of radius 2 cm, that can be moulded from a solid sphere of wax of radius 16 cm?

- Ans
- 1. 256
 - 2. 1024
 - 3. 768
 - 4. 512

Q.13 A research scientist needs to travel 240 km to attend a conference. She estimates her travel time based on her planned speed, but due to unexpected road construction, she has to drive 20 km/hr slower than planned for the entire journey. If this delay causes her to arrive 2 hours later than her initial estimate, what was her originally planned speed?

- Ans
- 1. 50 km/hr
 - 2. 55 km/hr
 - 3. 60 km/hr
 - 4. 45 km/hr

Q.14 Two inlet pipes, A and B, are connected to a tank through an electric motor. Pipe A can fill half of the tank in 12 hours, and Pipe B can fill one-third part of the tank in 12 hours when the electric supply is 200 V. There is also an outlet pipe at the bottom of the tank that can empty the entire tank in 36 hours. If the efficiency of the inlet pipes is directly proportional to the voltage of the electric supply, then in how many hours will the tank be completely filled when all three pipes are opened and the motor operates at 400 V?

- Ans
- 1. 7
 - 2. 8
 - 3. 6
 - 4. 9

Q.15 A car travels the first part of a journey at 40 km/h and the second part at 60 km/h, spending equal time on each part. If the total distance is 200 km, find the total time taken.

- Ans
- 1. 4 hours
 - 2. 8 hours
 - 3. 2 hours
 - 4. 3 hours

Q.16 A solid sphere of radius 9 cm is melted and recast into a right circular cylinder of height 36 cm. What is the radius of the base of the cylinder?

- Ans
- 1. $3\sqrt{3}$ cm
 - 2. 3 cm
 - 3. 15 cm
 - 4. 9 cm

Q.17 Two pipes R and S can fill a tank in 10 minutes and 12 minutes, respectively. Both pipes are opened together but after 3 minutes, pipe R is turned off. What is the total time required to fill the tank?

- Ans
- 1. 10.4 minutes
 - 2. 8.4 minutes
 - 3. 11.6 minutes
 - 4. 11.4 minutes

Q.18 What is 33% of volume (in cm^3 , rounded to the nearest whole number) of a sphere with a diameter of 28 cm?

(Take $\pi = \frac{22}{7}$)

- Ans
- 1. 3450
 - 2. 11,499
 - 3. 11,984
 - 4. 3795

Q.19 A rectangular tank measuring 6 m by 4 m by 2.5 m is filled with water. If the water is to be transferred into a set of identical cubical containers with side 0.5 m, how many such containers can be completely filled?

- Ans
- 1. 430
 - 2. 470
 - 3. 450
 - 4. 480

Q.20 A store offers a 20% discount followed by a 15% discount on a mobile phone. If the final price is ₹13,600, find the original marked price of that phone.

- Ans
- 1. ₹20,000
 - 2. ₹20,500
 - 3. ₹21,500
 - 4. ₹19,400

Section : Test of English Language and Comprehension

Q.1 Select the most appropriate option to fill in the blank.

I might be going to the party tonight if I _____ my work.

16

- Ans
- 1. will finish
 - 2. finishing
 - 3. finished
 - 4. finish

Q.2 Choose the correct adverb to complete the sentence.

They ran _____ after the bus.

146

- Ans
- 1. quicker
 - 2. quick
 - 3. quickest
 - 4. quickly

Q.3 Which of the following words completes the statement and makes a grammatically and contextually correct sentence?

The movie was _____. It kept me engaged throughout its runtime.4617

- Ans
- 1. reprehensive
 - 2. horrendous
 - 3. cubic
 - 4. interesting

Q.4 Choose the most appropriate option to substitute the underlined word segment in the given sentence.

I lie on the grass in the park, enjoying the cool breeze as I watched the clouds drift slowly across the sky, feeling completely at peace.

4109

- Ans
- 1. I lay on the grass
 - 2. I slay on the grass
 - 3. I lied on the grass
 - 4. I lain on the grass

Q.5 Rearrange the jumbled words given below and choose the alternative that makes up a coherent sentence.

moment / every / the / is / entire / changing / world

- Ans
- 1. Changing every moment the entire world is.
 - 2. The entire world is changing every moment.
 - 3. Every moment is the entire world changing.
 - 4. Is every moment the entire world changing.

Q.6 Choose the word that best completes the sentence.

She wore a _____ dress to the party.

- Ans
- 1. sweet
 - 2. joyful
 - 3. smart
 - 4. colourful

Q.7 Choose the correct article from the given options to complete the sentence.
She had _____ delicious dinner at the new restaurant.1422

- Ans
- 1. the
 - 2. a
 - 3. No article needed
 - 4. an

Q.8 Select the most appropriate option to fill in the blanks. If no article is required, select the option with 'No article required'.

A detective arrived at the crime scene with _____ notebook in hand, found _____ unusual footprint, collected an evidence bag and questioned a witness near the alley.

- Ans
- 1. a ; No article required
 - 2. No article required ; an
 - 3. a ; an
 - 4. an ; a

Q.9 Select the most appropriate article to fill in the blank. If no article is needed, select 'No article required'.

The doctor examined the patient carefully, and the nurse recorded _____ result in the file.

- Ans
- 1. the
 - 2. an
 - 3. a
 - 4. No article required

Q.10 Choose the word that best completes the sentence.

He spoke as though he ___ the entire outcome from the beginning.

- Ans
- 1. predicted
 - 2. has predicted
 - 3. would have predicted
 - 4. had predicted

Q.11 Select the most appropriate option to substitute the underlined word in the given sentence to make it correct.

The apes were unfortunately occupied in gymnastics and acquired an agility which to us is truly astonishing.

- Ans
- 1. ultimately
 - 2. perpetually
 - 3. yearningly
 - 4. wisely

Q.12 Select the most appropriate option to fill in the blanks.

Millions of tourists visit ___ Great Pyramid of Giza and ___ Red Fort every year.

- Ans
- 1. a; the
 - 2. the; a
 - 3. the; the
 - 4. a; a

Q.13 Complete the sentence with the most appropriate word from the given options. Despite his lack of sleep, he met the deadline by finishing the project ___.

- Ans
- 1. slackly
 - 2. rudely
 - 3. typically
 - 4. quickly

Q.14 Select the correctly spelt word to fill in the blank.

The treasure was buried ___ the old oak tree.

- Ans
- 1. beneath
 - 2. on
 - 3. into
 - 4. at

Q.15 Parts of a sentence are given below. While the first part is in the correct place, the remaining parts (labelled P, Q, R and S) are jumbled up. Arrange the parts in the correct order to form a meaningful and coherent sentence.

1. The santoor, similar to a dulcimer,
- P. Crystalline, bell-like tone, has served as
- Q. Kashmir's musical signature for centuries
- R. With mallets and known for its
- S. A trapezoid-shaped stringed instrument played

- Ans
- 1. SRPQ
 - 2. PSRQ
 - 3. RQPS
 - 4. SQPR

Comprehension:

Read the given passage carefully and answer the questions that follow.

The rule of law is a foundational principle of democracy. It means that laws govern everyone equally, limiting the use of arbitrary power. However, the law is not applied automatically. It is shaped by a society's history, politics, and power structures.

History reveals that laws have often been used to exclude people. In the past, discriminatory rules were legally sanctioned to restrict voting and property rights. These examples prove that legality does not always guarantee justice. Instead, laws often reflect the moral assumptions of their time.

Judicial interpretation also plays a major role. Judges do not just apply rules; they explain what the language means as social values evolve. Public confidence in the system depends on fairness. When enforcement is biased, the law loses its legitimacy. For the law to fulfill its promise, it must serve as a safeguard for all people rather than a mechanism of control.

SubQuestion No : 16

Q.16 What is the central theme of the passage?

Comprehension:

Read the given passage carefully and answer the questions that follow.

The rule of law is a foundational principle of democracy. It means that laws govern everyone equally, limiting the use of arbitrary power. However, the law is not applied automatically. It is shaped by a society's history, politics, and power structures.

History reveals that laws have often been used to exclude people. In the past, discriminatory rules were legally sanctioned to restrict voting and property rights. These examples prove that legality does not always guarantee justice. Instead, laws often reflect the moral assumptions of their time.

Judicial interpretation also plays a major role. Judges do not just apply rules; they explain what the language means as social values evolve. Public confidence in the system depends on fairness. When enforcement is biased, the law loses its legitimacy. For the law to fulfill its promise, it must serve as a safeguard for all people rather than a mechanism of control.

SubQuestion No : 17

Q.17 Which historical point is made in the passage?

Comprehension:

Read the given passage carefully and answer the questions that follow.

The rule of law is a foundational principle of democracy. It means that laws govern everyone equally, limiting the use of arbitrary power. However, the law is not applied automatically. It is shaped by a society's history, politics, and power structures.

History reveals that laws have often been used to exclude people. In the past, discriminatory rules were legally sanctioned to restrict voting and property rights. These examples prove that legality does not always guarantee justice. Instead, laws often reflect the moral assumptions of their time.

Judicial interpretation also plays a major role. Judges do not just apply rules; they explain what the language means as social values evolve. Public confidence in the system depends on fairness. When enforcement is biased, the law loses its legitimacy. For the law to fulfill its promise, it must serve as a safeguard for all people rather than a mechanism of control.

SubQuestion No : 18

Q.18 What inference can be drawn about the process judges use to explain the law?

Comprehension:

Read the given passage carefully and answer the questions that follow.

The rule of law is a foundational principle of democracy. It means that laws govern everyone equally, limiting the use of arbitrary power. However, the law is not applied automatically. It is shaped by a society's history, politics, and power structures.

History reveals that laws have often been used to exclude people. In the past, discriminatory rules were legally sanctioned to restrict voting and property rights. These examples prove that legality does not always guarantee justice. Instead, laws often reflect the moral assumptions of their time.

Judicial interpretation also plays a major role. Judges do not just apply rules; they explain what the language means as social values evolve. Public confidence in the system depends on fairness. When enforcement is biased, the law loses its legitimacy. For the law to fulfill its promise, it must serve as a safeguard for all people rather than a mechanism of control.

SubQuestion No : 19

Q.19 How does the author develop the argument?

Comprehension:

Read the given passage carefully and answer the questions that follow.

The rule of law is a foundational principle of democracy. It means that laws govern everyone equally, limiting the use of arbitrary power. However, the law is not applied automatically. It is shaped by a society's history, politics, and power structures.

History reveals that laws have often been used to exclude people. In the past, discriminatory rules were legally sanctioned to restrict voting and property rights. These examples prove that legality does not always guarantee justice. Instead, laws often reflect the moral assumptions of their time.

Judicial interpretation also plays a major role. Judges do not just apply rules; they explain what the language means as social values evolve. Public confidence in the system depends on fairness. When enforcement is biased, the law loses its legitimacy. For the law to fulfill its promise, it must serve as a safeguard for all people rather than a mechanism of control.

SubQuestion No : 20

Q.20 The word 'legitimacy' most nearly means:

Section : Test of English Language and Comprehension1

Q.1 Choose the appropriate option that best expresses the meaning of the following proverb.

Better safe than sorry.

- Ans
- 1. Avoiding caution leads to better outcomes.
 - 2. Take risks to achieve success.
 - 3. Being impulsive and carefree can often be surprisingly beneficial.
 - 4. It's wiser to be cautious and prevent problems rather than regret not being careful later.

Q.2 Choose from the options the word which correctly substitutes the word segment given:
marked by high spirits

- Ans
- 1. affluent
 - 2. sullen
 - 3. anxiety
 - 4. effervescent

Q.3 Select the synonym for the underlined word.

Her argument was entirely specious and failed to convince the panel.

- Ans
- 1. Deceptive
 - 2. Detailed
 - 3. Logical
 - 4. Genuine

Q.4 Select the most appropriate meaning of the given word.

Recrudescence

- Ans
- 1. A minor mistake
 - 2. Revival of an undesirable condition
 - 3. Complete destruction
 - 4. Gradual improvement

Q.5 Identify the misspelt word in the given sentence.
Bernhardt plays a barbarian cursed by a magical talisman, leading him into conflict with a malovelent wizard and monstrous assassins.

- Ans**
- 1. barbarian
 - 2. malovelent
 - 3. assassins
 - 4. monstrous

Q.6 Select the most appropriate synonym of the given word.

Nauseous

- Ans**
- 1. Loathsome
 - 2. Attractive
 - 3. Absorbent
 - 4. Gigantic

Q.7 Select the most appropriate proverb/idiom that can substitute the underlined segment in the given sentence.

She did not study for the test and failed. Now she regrets it, but it is too late to change anything.

- Ans**
- 1. Rome wasn't built in a day.
 - 2. A watched pot never boils.
 - 3. Pride goes before a fall.
 - 4. It's no use crying over spilled milk.

Q.8 Choose the correct one-word substitute for the following.

A person who believes in the total abolition of war

- Ans**
- 1. Flautist
 - 2. Bellicose
 - 3. Pacifist
 - 4. Fatalist

Q.9 In the given question, a statement divided into different segments is given. Rearrange all the segments to form a coherent statement.

the government implements policies for sustainable(A)/ inequality, and foster balanced progress (B)/development to address social issues, reduce (C) /that benefits present and future generations(D)

- Ans**
- 1. DCAB
 - 2. ACBD
 - 3. BCDA
 - 4. CADB

Q.10 Select the option that rectifies the INCORRECTLY spelt word in the given sentence.

The forest's quiet environment gave her time to reflect on her conscience, question her existence, and enjoy the slow rhythm of nature.

- Ans**
- 1. rhythm
 - 2. existance
 - 3. enviroment
 - 4. conscience

Q.11 Choose the most appropriate option to substitute the underlined words in the given sentence.

Mithilesh sought to make amends for his past mistakes or sins, dedicating himself to helping others in need by engaging in community work.⁶⁰⁷⁴

- Ans**
- 1. abetment
 - 2. amendment
 - 3. abatement
 - 4. atonement

Q.12 Choose the option that best explains the meaning of the given proverb.

A good dog deserves a good bone.

- Ans**
- 1. Pets who behave really well, deserve a standing public ovation.
 - 2. A smart man finds ways to earn everyone's approval.
 - 3. A hard-working canine deserves a wonderfully tasty treat.
 - 4. People who work hard, deserve to be rewarded.

Q.13 Choose the correct one-word substitute for the following.

One who engages in a pursuit, study, science, or sport as a pastime rather than as a profession

- Ans**
- 1. Artist
 - 2. Altruist
 - 3. Amateur
 - 4. Practitioner

Q.14 Select the most appropriate synonym of the given word.

Objection

- Ans**
- 1. Protest
 - 2. Approval
 - 3. Mixture
 - 4. Journey

Q.15 Select the most appropriate meaning of the following proverb.

Lightning never strikes the same place twice.

- Ans**
- 1. It is impossible for two similar things to happen simultaneously.
 - 2. Lightning cannot physically strike the same location more than once.
 - 3. Rare events or misfortunes are unlikely to happen in the same place again.
 - 4. Once a mistake is made, it will never be repeated.

Comprehension:

Read the below passage carefully and answer the questions that follow.

At dawn, the municipal park appears almost theatrical, a stage where ordinary residents rehearse their private rituals before the city fully wakes. Elderly walkers trace the gravel paths with deliberate steps, comparing blood pressure readings as if they were cricket scores. A gardener waters beds of marigolds, directing the hose like a conductor guiding an orchestra of leaves. Near the pond, two teenagers practise photography, adjusting lenses to capture the mist lifting from the surface. None of them speaks loudly; the air seems to demand quiet civility. By eight o'clock, vendors roll in carts of tea and newspapers, and conversation begins to thicken like steam. The park gradually shifts from sanctuary to marketplace, yet its early gentleness lingers in memory. Observing this transformation each morning, I understand how public spaces teach patience, cooperation, and shared ownership without any formal instruction.

SubQuestion No : 16

Q.16 Identify the suitable title for the passage.

Comprehension:

Read the below passage carefully and answer the questions that follow.

At dawn, the municipal park appears almost theatrical, a stage where ordinary residents rehearse their private rituals before the city fully wakes. Elderly walkers trace the gravel paths with deliberate steps, comparing blood pressure readings as if they were cricket scores. A gardener waters beds of marigolds, directing the hose like a conductor guiding an orchestra of leaves. Near the pond, two teenagers practise photography, adjusting lenses to capture the mist lifting from the surface. None of them speaks loudly; the air seems to demand quiet civility. By eight o'clock, vendors roll in carts of tea and newspapers, and conversation begins to thicken like steam. The park gradually shifts from sanctuary to marketplace, yet its early gentleness lingers in memory. Observing this transformation each morning, I understand how public spaces teach patience, cooperation, and shared ownership without any formal instruction.

SubQuestion No : 17

Q.17 Identify the central theme of the passage.

Comprehension:

Read the below passage carefully and answer the questions that follow.

At dawn, the municipal park appears almost theatrical, a stage where ordinary residents rehearse their private rituals before the city fully wakes. Elderly walkers trace the gravel paths with deliberate steps, comparing blood pressure readings as if they were cricket scores. A gardener waters beds of marigolds, directing the hose like a conductor guiding an orchestra of leaves. Near the pond, two teenagers practise photography, adjusting lenses to capture the mist lifting from the surface. None of them speaks loudly; the air seems to demand quiet civility. By eight o'clock, vendors roll in carts of tea and newspapers, and conversation begins to thicken like steam. The park gradually shifts from sanctuary to marketplace, yet its early gentleness lingers in memory. Observing this transformation each morning, I understand how public spaces teach patience, cooperation, and shared ownership without any formal instruction.

SubQuestion No : 18

Q.18 Identify the fact given in the passage.

Comprehension:

Read the below passage carefully and answer the questions that follow.

At dawn, the municipal park appears almost theatrical, a stage where ordinary residents rehearse their private rituals before the city fully wakes. Elderly walkers trace the gravel paths with deliberate steps, comparing blood pressure readings as if they were cricket scores. A gardener waters beds of marigolds, directing the hose like a conductor guiding an orchestra of leaves. Near the pond, two teenagers practise photography, adjusting lenses to capture the mist lifting from the surface. None of them speaks loudly; the air seems to demand quiet civility. By eight o'clock, vendors roll in carts of tea and newspapers, and conversation begins to thicken like steam. The park gradually shifts from sanctuary to marketplace, yet its early gentleness lingers in memory. Observing this transformation each morning, I understand how public spaces teach patience, cooperation, and shared ownership without any formal instruction.

SubQuestion No : 19

Q.19 Identify the tone of the passage.

Comprehension:

Read the below passage carefully and answer the questions that follow.

At dawn, the municipal park appears almost theatrical, a stage where ordinary residents rehearse their private rituals before the city fully wakes. Elderly walkers trace the gravel paths with deliberate steps, comparing blood pressure readings as if they were cricket scores. A gardener waters beds of marigolds, directing the hose like a conductor guiding an orchestra of leaves. Near the pond, two teenagers practise photography, adjusting lenses to capture the mist lifting from the surface. None of them speaks loudly; the air seems to demand quiet civility. By eight o'clock, vendors roll in carts of tea and newspapers, and conversation begins to thicken like steam. The park gradually shifts from sanctuary to marketplace, yet its early gentleness lingers in memory. Observing this transformation each morning, I understand how public spaces teach patience, cooperation, and shared ownership without any formal instruction.

SubQuestion No : 20

Q.20 Select the correct summary for the passage.

Section : Test of Hindi Language and Comprehension

Q.1 'हुलिया तंग होना' मुहावरे का सही अर्थ क्या होगा?

- Ans**
- 1. भारी विपत्ति आ जाना
 - 2. दबा भाव प्रकट करना
 - 3. परेशान होना
 - 4. व्यर्थ बदनाम करना

Q.2 सोहन छतकिताब पढ़ रहा है ।
उपर्युक्त वाक्य में रिक्त स्थान की पूर्ति के लिए उचित कारक शब्द का चयन करें-

- Ans 1. पर
 2. से
 3. ने
 4. की

Q.3 उपयुक्त 'विशेषण' का चयन कर नीचे दिए गए वाक्य को पूर्ण कीजिए।
'सुधा के बाल हैं।'

- Ans 1. ताज़ा
 2. काले
 3. चौकोर
 4. निर्दयी

Q.4 उसने भोली कोजवाब न दिया।
उपर्युक्त वाक्य में रिक्त स्थान की पूर्ति के लिए उचित क्रिया-विशेषण शब्द का चयन करें-

- Ans 1. कुछ
 2. तक
 3. कितना
 4. कब

Q.5 'आटे के साथ घुन भी पिसता है' लोकोक्ति का सही अर्थ क्या होगा?

- Ans 1. निश्चित और बेलाग रहना
 2. दोषी व्यक्ति का साथी निर्दोष भी मारा जाता है
 3. परिणाम अच्छा हो जाए तो सबकुछ अच्छा माना जाता है
 4. आवश्यकता पड़ने से पहले कुछ न करना

Q.6 निम्नलिखित विकल्पों में से सही क्रिया-विशेषण का चयन कर रिक्त स्थान की पूर्ति कीजिए-
'सुधा, पिंकी से _____ गाती है।'

- Ans 1. तान
 2. अचानक
 3. धुन
 4. मधुर

Q.7 दिए गए वाक्यों को लिखने का सही क्रम चुनें-
(1) कृष्ण ने विदुर के घर भोजन किया।
(2) कृष्ण सब से मिलकर विदुर के घर ठहरने गए।
(3) सुबह होने पर कृष्ण राजसभा में पहुंचे।
(4) राजसभा में कौरवों के अतिरिक्त अन्य राजा भी उपस्थित थे।

- Ans 1. 3421
 2. 2413
 3. 2134
 4. 2143

Q.8 निम्नलिखित में से कौन-सा वाक्य शुद्ध है?

- Ans 1. गाँव जाना है कल मुझे।
 2. मुझे कल गाँव जाना है।
 3. कल गाँव मैंने जाना है।
 4. मैंने कल गाँव जाना है।

Q.9 निम्नलिखित विकल्पों में से सही क्रिया-विशेषण का चयन कर रिक्त स्थान की पूर्ति कीजिए-
'मेरे विद्यालय में _____ पाँच सौ विद्यार्थी पढ़ते हैं।'

- Ans
- 1. बनिस्बत
 - 2. मौलिक
 - 3. लगभग
 - 4. कौशिक

Q.10 दिए गए वाक्यों के लिखने का सही क्रम चुनें-
(1)फिर भी मैं सृजनात्मकता को पहले रखता हूँ।
(2)कविता के दो ही पक्ष होते हैं।
(3)एक तो उसकी सृजनात्मकता और दूसरा कथ्य।
(4)यह दोनों इतने जुड़े होते हैं कि अलग करना मुश्किल।

- Ans
- 1. 4321
 - 2. 2341
 - 3. 1324
 - 4. 3214

Q.11 निम्नलिखित तीन विकल्प संयुक्त वाक्य के हैं, एक अतिरिक्त है, उसे बताएं -

- Ans
- 1. वह धनी है पर लोग ऐसा नहीं समझते।
 - 2. यह फटा पुराना कोट मेरा नहीं हो सकता।
 - 3. वह अच्छा कारीगर है, पर सुस्त है।
 - 4. मालिक आया और घोड़ा हिनहनाने लगा।

Q.12 'जिसे ज्ञान प्राप्त करने की प्यास हो'
उपर्युक्त वाक्यांश के लिए एक सार्थक शब्द चुनें-

- Ans
- 1. तितीर्षु
 - 2. ज्ञानपिपासु
 - 3. कापालिक
 - 4. अभिलाषा

Q.13 दिए गए वाक्यों में से अतिरिक्त वाक्य का चयन कीजिए।

- Ans
- 1. परंतु महाभारत विश्व की श्रेष्ठतम रचनाओं में है और एक विराट कृति है।
 - 2. क्योंकि यह मान लेने पर उनका वास्तविक महत्त्व हमारी नजर से ओझल हो जाता है।
 - 3. यह परंपरा, दंत-कथाओं, प्राचीन भारत की राजनैतिक और सामाजिक संस्थाओं का विश्वकोष है।
 - 4. महाकाव्य के रूप में रामायण एक महान रचना है और लोग उससे बहुत प्रेम करते हैं।

Q.14 'जिसके संबंध में संदेह हो'
उपर्युक्त वाक्यांश के लिए एक सार्थक शब्द चुनें-

- Ans
- 1. सामिष
 - 2. संदिग्ध
 - 3. वाचाल
 - 4. प्रष्टव्य

Q.15 दिए गए वाक्यों के लिखने का सही क्रम चुनें-
(1)ब्रज का सम्बन्ध भारत की सांस्कृतिक परम्परा से है।
(2)इसी कारण मथुरा मथुरा भी है।
(3)मथुरा ब्रज-संस्कृति का केंद्र है।
(4)कृष्ण इस मथुरा नगरी के कण-कण में विराजते हैं।

- Ans
- 1. 2341
 - 2. 3124
 - 3. 1342
 - 4. 4213

Q.1 निम्नलिखित वाक्य में अशुद्ध शब्द की पहचान कीजिए-
प्राचीन काल में अर्यावर्त ज्ञान, संस्कृति और सभ्यता का प्रमुख केंद्र था।

- Ans
- 1. सभ्यता
 - 2. प्राचीन
 - 3. संस्कृति
 - 4. अर्यावर्त

Q.2 निम्न में से कौन-सा विलोम युग्म सुमेलित है?

- Ans
- 1. चिरंतन - सदैव
 - 2. चंचल - स्थिर
 - 3. चुस्त - फुर्तीला
 - 4. जड़ - मूल्य

Q.3 निम्न में से अनेकार्थी शब्द 'हंस' का अर्थ कौन-सा नहीं है ?

- Ans
- 1. सूर्य
 - 2. थोड़ा
 - 3. माया से निर्लिप्त जीवात्मा
 - 4. ब्रह्मा

Q.4 निम्नलिखित विकल्पों में से कौन सा एक तत्सम शब्द है?

- Ans
- 1. कैथा
 - 2. कोई
 - 3. कदली
 - 4. कोख

Q.5 'उत्कर्ष' का विलोम शब्द है-

- Ans
- 1. सत्कर्म
 - 2. अवमानना
 - 3. अवहेलना
 - 4. अपकर्ष

Q.6 'न नौ मन तेल होगा न राधा नाचेगी' लोकोक्ति का अर्थ है-

- Ans
- 1. न पूरी होनेवाली शर्त।
 - 2. झूठी बड़ाई।
 - 3. सब लाभ ही लाभ।
 - 4. संयोग से मिलाप हो जाना।

Q.7 निम्नलिखित वाक्य में अशुद्ध शब्द की पहचान कीजिए-
भारत ने स्वतंत्रता की शताब्दि मनाने की तैयारी अभी से बहुत उल्लास और उत्साह के साथ शुरू कर दी है।

- Ans
- 1. उत्साह
 - 2. शताब्दि
 - 3. उल्लास
 - 4. स्वतंत्रता

Q.8 'हाथ कंगन को आरसी क्या' लोकोक्ति का उपयुक्त अर्थ चुनिए-

- Ans
- 1. हर व्यक्ति को शृंगार की जरूरत नहीं
 - 2. प्रत्यक्ष बात के लिए प्रमाण की आवश्यकता नहीं होती
 - 3. हाथ के गहनों के लिए शीशे की जरूरत नहीं
 - 4. विद्वान व्यक्ति को दिखावा नहीं करना चाहिए

Q.9 दिए गए वाक्यों में से वर्तनी की दृष्टि से शुद्ध वाक्य का चयन कीजिए।

- Ans
- 1. पूर्णिमा के चाँद देखें।
 - 2. पुर्णिमा का चाँद देखें।
 - 3. पूर्णिमा का चाँद देखें।
 - 4. पूर्णिमा का चंद देखें।

Q.10 'माँ का पेट कुम्हार का आवां' लोकोक्ति का सही अर्थ क्या होगा?

- Ans
- 1. संतानें सभी एक-सी नहीं होती
 - 2. कुछ-न-कुछ गड़बड़ अवश्य है
 - 3. सब दिन एक-समान नहीं होते
 - 4. बहुत थोड़ी वस्तु से आवश्यकता पूरी नहीं होती

Q.11 निम्नलिखित वाक्य में अशुद्ध वर्तनी वाले शब्द की पहचान कीजिए-
'यद्यपि विद्यालय में कुछ विषय एच्छिक रखे गए हैं, फिर भी विद्यार्थियों को उन्हें अपनी रुचि और भविष्य की योजना के अनुसार चुनना चाहिए।'

- Ans
- 1. भविष्य
 - 2. एच्छिक
 - 3. रुचि
 - 4. विद्यार्थियों

Q.12 निम्नलिखित में से असुमेलित विलोम-युग्म की पहचान करें-

- Ans
- 1. काल - अकाल
 - 2. छली - निष्छल
 - 3. खंडन - मंडन
 - 4. चैन - आराम

Q.13 'कृतज्ञ' का पर्याय निम्न में से है--

- Ans
- 1. कृतार्थ
 - 2. उपेक्षित
 - 3. कृतघ्न
 - 4. तिर्यक

Q.14 निम्न में से 'ओझा' का तत्सम शब्द कौन-सा है ?

- Ans
- 1. उपाध्याय
 - 2. उपधिया
 - 3. उवज्झा
 - 4. पाठक

Q.15 'कायदा' का अर्थ है-

- Ans
- 1. नियम
 - 2. खेरियत
 - 3. समय
 - 4. छल

