



GOVT. OF NCT OF DELHI
Delhi Subordinate Services Selection Board
FC-18, Institutional Area, Karkardooma, Delhi – 110092.
www.dsssb.delhigovt.nic.in

Participant Name	Amit singh
Test Center Name	Aadarsh Pariksha Kendra CENTER C - Gate No 2 - Noida Sector 64
Test Date	04/05/2026
Test Time	9:00 AM - 11:00 AM
Subject	Multi Tasking Staff

Section : General intelligence and Reasoning Ability

Q.1 In this question, statement is followed by two conclusions. Find out which conclusion is true based on the given statement.

Statement:

$$K \geq Y > G = O \leq B$$

Conclusions:

I. $K > O$

II. $Y < B$

- Ans**
- 1. Only II is true
 - 2. Only I is true
 - 3. Both I and II are true
 - 4. Neither I nor II is true

Q.2 In a certain code language, 'TORN' is coded as '5697' and 'RENT' is coded as '6197'. What is the code for 'E' in the given code language?

- Ans**
- 1. 9
 - 2. 5
 - 3. 6
 - 4. 1

Q.3 Seven boxes P,Q,R,S,T,U and V are kept one over the other but not necessarily in the same order. S is kept above V and only 1 box is kept above V. Only R is kept between V and U. Q is kept below T and only 5 boxes are kept above T.

How many boxes are kept above U?

- Ans**
- 1. 3
 - 2. 2
 - 3. 1
 - 4. 4

Q.4 In a certain code language, 'SAND' is coded as '1385' and 'SANE' is coded as '2385'. What is the code for 'E' in the given code language?

- Ans**
- 1. 1
 - 2. 3
 - 3. 2
 - 4. 8

Q.5 Refer to the following letter series and answer the question that follows. (Counting to be done from left to right only.)

(Left) K N C G I N F Z X I J X M N W T K K S V V (Right)

How many such consonants are there, each of which is immediately preceded by a vowel and also immediately followed by a consonant?2250

- Ans
- 1. None
 - 2. One
 - 3. Two
 - 4. Three

Q.6 P is the brother of N. L is the daughter of K. G is the father of P. N is the mother of L. How is K related to G?

- Ans
- 1. Daughter's daughter
 - 2. Son's wife
 - 3. Mother's brother
 - 4. Daughter's husband

Q.7 In this question, statement is followed by two conclusions. Find out which conclusion is true based on the given statement.

Statement:

$$F = X < M = B \geq L$$

Conclusions:

I. $F < B$

II. $L \leq M$

- Ans
- 1. Only II is true
 - 2. Only I is true
 - 3. Neither I nor II is true
 - 4. Both I and II are true

Q.8 In a certain code language, VERL is coded as 102 and GZQT is coded as 76 . What is the code for BXNO in the given language?6012

- Ans
- 1. 96
 - 2. 106
 - 3. 110
 - 4. 89

Q.9 A, B, C, O, X, Y and Z are sitting around a circular table facing the centre. Z sits fourth to the left of B. X is an immediate neighbour of A and O. A sits to the immediate right of Z. C is not an immediate neighbour of B. The position of how many persons will remain unchanged, if all the persons are arranged in alphabetical order in clockwise direction starting from A?715

- Ans
- 1. Two
 - 2. Three
 - 3. Four
 - 4. One

Q.10 E is sister of G. K is the father of E. G is the daughter of D. L is married to E. How is L related to D?

- Ans
- 1. Wife's mother
 - 2. Sister's husband
 - 3. Wife's sister
 - 4. Daughter's husband

Q.11 Refer to the following series and answer the question that follows. (All numbers are single-digit numbers only. Counting to be done from left to right.)

(Left) 1 3 6 7 4 5 8 9 7 8 5 4 3 7 8 9 5 4 7 6 8 9 6 3 5 7 (Right)

How many such even numbers are there, each of which is immediately preceded by a perfect square and also immediately followed by an odd number? (Note: 1 is also a perfect square.)

- Ans
- 1. Two
 - 2. One
 - 3. Four
 - 4. Three

Q.12 Read the given statement(s) and conclusions carefully. Assuming that the information given in the statements is true, even if it appears to be at variance with commonly known facts, decide which of the given conclusions logically follow(s) from the statement(s).

Statements: Some windows are trains. No trains are pentagons.

Conclusion (I) : Some windows are not pentagons.

Conclusion (II) : Some pentagons are windows.

- Ans
- 1. Neither conclusion (I) nor (II) follows
 - 2. Only conclusion (I) follows
 - 3. Both conclusions (I) and (II) follow
 - 4. Only conclusion (II) follows

Q.13 Seven boxes P,Q,R,S,T,U and V are kept one over the other but not necessarily in the same order.

V is kept above 5 boxes. Only 2 boxes are kept below U. T is kept immediately above R. P is kept above S and S is not kept at the bottom. T is kept above S.

How many boxes are kept below S?

- Ans
- 1. 3
 - 2. 2
 - 3. 4
 - 4. 1

Q.14 In a row of people all facing North, Neha is 15th from the left end. Dinesh is 21st from the left end. Dinesh is exactly between Neha and Zara. If Zara is 3rd from the right end of the line, how many people are there in the row?

- Ans
- 1. 30
 - 2. 28
 - 3. 29
 - 4. 27

Q.15 Refer to the following number, symbol series and answer the question. All numbers are single-digit numbers.

(Left) 3 * 1 6 # \$ 8 9 5 Ω 7 % 4 2 & (Right)

If all the symbols are dropped from the series, which of the following will be sixth from the left?

- Ans
- 1. 9
 - 2. 5
 - 3. 7
 - 4. 8

Q.16 Radhu ranked 22nd from the top and 8th from the bottom in his class. How many students are there in his class?

- Ans 1. 31
 2. 29
 3. 28
 4. 30

Q.17 E, F, G, H, U, V and W are sitting around a circular table, facing the centre of the table. Only three people sit between V and F, when counted from the left of V. Only three people sit between U and H, when counted from the right of H. W sits to the immediate right of U. G is an immediate neighbor of H as well as F. Who sits third to the right of E?

- Ans 1. V
 2. H
 3. G
 4. F

Q.18 Refer to the following letter and symbol series and answer the question that follows. Counting to be done from left to right only.

(Left) D B \$ K T A E £ G C + % @ U * Y S & # Ω Q R (Right)

How many such symbols are there each of which is immediately preceded by another symbol and also immediately followed by another symbol?

- Ans 1. 1
 2. 3
 3. 2
 4. 0

Q.19 Refer to the following letter and symbol series and answer the question. Counting to be done from left to right only.

(Left) N A < T = L C & D = G & F > * M @ % P # B F U (Right)

How many such symbols are there, each of which is immediately preceded by a letter and also immediately followed by a symbol?

- Ans 1. Three
 2. One
 3. Two
 4. Four

Q.20 Refer to the following letter series and answer the question. (Counting to be done from left to right only)

(Left) B E T J A L I P M V U W R Q S X C N Y Z (Right)

How many such consonants are there, each of which is immediately preceded by a vowel and also immediately followed by a vowel?

- Ans 1. Three
 2. One
 3. None
 4. Two

Q.1 Select the option in which the given figure is embedded (rotation is NOT allowed).

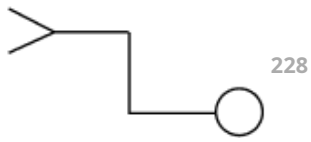

Ans

✓ 1.



✗ 2.

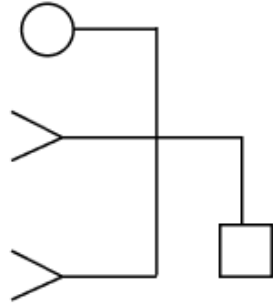

✗ 3.

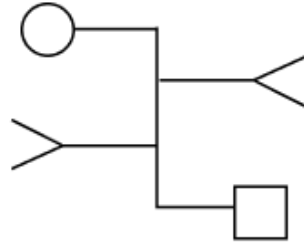

✗ 4.

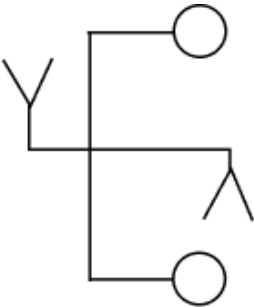

Q.2 Select the pair that follows the same pattern as the one followed by the two pairs given below. Both pairs follow the same pattern.

MQM-OSO

GKG-IMI

Ans

✗ 1. KNI-MQM

✗ 2. KNI-LPL

✓ 3. KOK-MQM

✗ 4. KOK-LQL

Q.3 Based on the English alphabetical order, three of the following four are alike in a certain way and thus form a group. Which is the one that does not belong to that group?

(Note: The odd one out is not based on the number of consonants/vowels or their position in the letter cluster)

- Ans
- 1. BDE
 - 2. KMO
 - 3. RTV
 - 4. VXZ

Q.4 What will come in the place of the question mark (?) in the following equation, if '+' and '-' are interchanged and 'x' and '÷' are interchanged?

$$16 \div 8 - 24 \times 3 + 7 = ?$$

- Ans
- 1. 125
 - 2. 119
 - 3. 115
 - 4. 129

Q.5 Which number will replace the question mark (?) in the following series?

42 46 37 53 ? 64

- Ans
- 1. 25
 - 2. 26
 - 3. 27
 - 4. 28

Q.6 CDFT is related to ABDR in a certain way based on the English alphabetical order. In the same way, UVXL is related to STVJ. To which of the following options is OPRF related, following the same logic?

- Ans
- 1. MNPO
 - 2. MNHT
 - 3. MNJU
 - 4. MNPD

Q.7 Select the set in which the numbers are related in the same way as are the numbers of the following sets.

(NOTE : Operations should be performed on the whole numbers, without breaking down the numbers into their constituent digits. E.g. 13 - Operations on 13 such as adding / subtracting / multiplying etc. to 13 can be performed. Breaking down 13 into 1 and 3 and then performing mathematical operations on 1 and 3 is not allowed.)

5, 26
7, 36

- Ans
- 1. 9, 47
 - 2. 9, 46
 - 3. 8, 46
 - 4. 8, 47

Q.8 Select the set in which the numbers are related in the same way as are the numbers of the following sets.

(NOTE : Operations should be performed on the whole numbers, without breaking down the numbers into their constituent digits. E.g. 13 - Operations on 13 such as adding / subtracting / multiplying etc. to 13 can be performed. Breaking down 13 into 1 and 3 and then performing mathematical operations on 1 and 3 is not allowed.)

(15, 8, 19)

(17, 10, 23)

Ans 1. (14, 7, 17)

2. (25, 12, 25)

3. (18, 11, 19)

4. (21, 14, 25)

Q.9 Select the option figure that will replace the question mark (?) in the figure given below to complete the pattern.

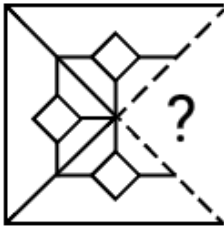

Ans

1.



2.



3.



4.



Q.10 Which number will replace the question mark (?) in the following series?

6 13 27 55 111 ?

- Ans
- 1. 225
 - 2. 224
 - 3. 226
 - 4. 223

Q.11 If 'A' stands for '+', 'B' stands for 'x', 'C' stands for '+' and 'D' stands for '-', what will come in place of the question mark '?' in the following equation?
8 C 31 D 33 B 49 A 49 = ?

- Ans
- 1. 8
 - 2. 6
 - 3. 7
 - 4. 4

Q.12 Based on the English alphabetical order, three of the following four letter-cluster pairs are alike in a certain way and thus form a group. Which is the one that does not belong to that group?
(Note: The odd one out is not based on the number of consonants/vowels or their position in the letter-cluster.)

- Ans
- 1. CL-MG
 - 2. TC-DX
 - 3. AJ-JI
 - 4. QZ-AU

Q.13 If 'A' stands for '+', 'B' stands for 'x', 'C' stands for '+' and 'D' stands for '-', what will come in place of the question mark '?' in the following equation?
39 D 12 B 29 A 6 C 44 = ?

- Ans
- 1. 25
 - 2. 23
 - 3. 26
 - 4. 27

Q.14 Based on the English alphabetical order, three of the following four letter-cluster pairs are alike in a certain way and thus form a group. Which is the one that does not belong to that group?
(Note: The odd one out is not based on the number of consonants/vowels or their position in the letter-cluster.)

- Ans
- 1. NG-HE
 - 2. YR-SE
 - 3. OH-IF
 - 4. AT-UR

Q.15 What will come in the place of the question mark (?) in the following equation, if '+' and '-' are interchanged and 'x' and '÷' are interchanged?

$22 - 7 + 15 \times 6 \div 8 = ?$

- Ans
- 1. 10
 - 2. 7
 - 3. 9
 - 4. 11

Q.16 What should come in place of '?' in the given series?

81 94 110 129 151 ?

- Ans
- 1. 181
 - 2. 179
 - 3. 176
 - 4. 184

Q.17 If 'A' stands for '+', 'B' stands for '-', 'C' stands for 'x' and 'D' stands for '÷', what will come in place of question mark '?' in the following equation?

54 D 3 A 7 C 9 B 18 =?

- Ans
- 1. 66
 - 2. 68
 - 3. 65
 - 4. 63

Q.18 Read the given statements and conclusions carefully. Assuming that the information given in the statements is true, even if it appears to be at variance with commonly known facts, decide which of the given conclusions logically follow(s) from the statements.

Statements: All stamps are boxes. Some boxes are cartons.

Conclusions:

(I): Some stamps are cartons.

(II): Some boxes are stamps.

- Ans
- 1. Neither conclusion (I) nor (II) follows
 - 2. Only conclusion (II) follows
 - 3. Both conclusions (I) and (II) follow
 - 4. Only conclusion (I) follows

Q.19 In the following number-pairs, the second number is obtained by applying certain mathematical operations to the first number. Select the set in which the numbers are related in the same way as are the numbers of the following sets.

(NOTE : Operations should be performed on the whole numbers, without breaking down the numbers into its constituent digits. E.g. 13 - Operations on 13 such as adding/subtracting/multiplying etc. to 13 can be performed. Breaking down 13 into 1 and 3 and then performing mathematical operations on 1 and 3 is not allowed.)

4, 14
7, 26

- Ans
- 1. 16, 57
 - 2. 15, 57
 - 3. 16, 58
 - 4. 15, 58

Q.20 NIMJ is related to LGKH in a certain way based on the English alphabetical order. In the same way, QLPM is related to OJNK. To which of the following is KFJG related to, following the same logic?

- Ans
- 1. DIHE
 - 2. IDHE
 - 3. IDEH
 - 4. DIEH

Section : General Awareness

Q.1 Who led the Maharashtra group of extremists during the Extremist Phase of the Indian National Movement (1905–1917)?

- Ans
- 1. Bal Gangadhar Tilak
 - 2. Lala Lajpat Rai
 - 3. Annie Besant
 - 4. B.C. Pal

Q.2 Who was appointed as the Governor of Nagaland in March 2026?

- Ans
- 1. Kavinder Gupta
 - 2. Shiv Pratap Shukla
 - 3. R.N. Ravi
 - 4. Nand Kishore Yadav

Q.3 Virat Kohli achieved the 28,000-run milestone in international cricket in January 2026 during a match against which team?

- Ans
- 1. South Africa
 - 2. England
 - 3. Australia
 - 4. New Zealand

Q.4 Which of the following best reflects the primary focus of Human Development?

- Ans
- 1. Economic growth alone
 - 2. Agricultural productivity
 - 3. People and their capabilities
 - 4. Industrialisation

Q.5 Under the National Quantum Mission of the Department of Science and Technology, researchers at which institution developed India's first indigenous Quantum Diamond Microscope (QDM) in November 2025?

- Ans
- 1. Indian Institute of Science, Bengaluru
 - 2. Indian Institute of Technology, Delhi
 - 3. Indian Institute of Technology, Bombay
 - 4. National Physical Laboratory, New Delhi

Q.6 What was the primary reason for the refusal of Indian sepoy to use the newly introduced Enfield rifle cartridges in 1857?

- Ans
- 1. Pressure from Indian rulers
 - 2. Distrust of unfamiliar rifle technology
 - 3. Inadequate training in rifle use
 - 4. Belief in animal-fat greased cartridges

Q.7 Which of the following was a direct political consequence of the Revolt of 1857?

- Ans
- 1. Abolition of zamindari system
 - 2. Establishment of democratic elections in India
 - 3. Introduction of local self-government in villages
 - 4. Transfer of power from East India Company to the British Crown

Q.8 Konkani is the official language of which of the following states in India?

- Ans**
- 1. Tripura
 - 2. Tamil Nadu
 - 3. Goa
 - 4. Bihar

Q.9 Which of the following best describes the relationship between national income and employment in an economy as explained in macroeconomic theory?

- Ans**
- 1. Employment and national income are unrelated.
 - 2. Higher employment causes lower national income.
 - 3. Lower employment causes higher national income.
 - 4. Higher national income leads to increased employment opportunities.

Q.10 In which of the following pistol events Manu Bhaker won the silver medal at the Asian Shooting Championships 2026?

- Ans**
- 1. 10m Air Pistol Event
 - 2. 25m Pistol Event
 - 3. 50m Pistol Event
 - 4. 35m Rapid Fire Pistol Event

Q.11 Which of the following was the primary objective of the Aligarh Movement?

- Ans**
- 1. Establish English medium schools
 - 2. Modernise Muslim education
 - 3. Promote Hindu-Muslim unity
 - 4. Abolish caste system

Q.12 In 2026, the production of SJ-100 aircraft in India was announced. It aligns with which Government of India initiative promoting regional air connectivity?

- Ans**
- 1. UDAN Scheme
 - 2. Gati Shakti Mission
 - 3. Bharatmala Project
 - 4. Sagarmala Programme

Q.13 Who among the following was associated with the Eka Movement?

- Ans**
- 1. Alluri Sitarama Raju
 - 2. Baba Ramchandra
 - 3. Ishwar Chandra Vidyasagar
 - 4. Bhimrao Ramji Ambedkar

Q.14 A company finds that increasing production from 100 to 200 units lowers its average total cost per unit. What economic principle is being demonstrated here?

- Ans**
- 1. Law of demand
 - 2. Economies of scale
 - 3. Diminishing marginal utility
 - 4. Opportunity cost

Q.15 The total cost of production is the sum of ____.

- Ans**
- 1. Variable cost and revenue
 - 2. Fixed cost and profit
 - 3. Fixed cost and variable cost
 - 4. Revenue and profit

Q.16 What is the difference between the interest rate charged on loans and the interest rate paid on deposits called?

- Ans**
- 1. Loan charge
 - 2. Dividend income
 - 3. Spread
 - 4. Interest margin

Q.17 Which official document, unveiled in August 2025, outlined India's roadmap for 6G deployment by the year 2030?

- Ans**
- 1. Digital India 6G Mission
 - 2. TechForIndia 2030 Plan
 - 3. Bharat 6G Vision Document
 - 4. National AI & 6G Roadmap

Q.18 In April 2025, which of the following Indian squash players won her 11th PSA title at the Indian Open PSA Copper event in Mumbai?

- Ans**
- 1. Joshna Chinappa
 - 2. Tanvi Khanna
 - 3. Anahat Singh
 - 4. Dipika Pallikal

Q.19 The PANKHUDI portal, introduced in January 2026, is primarily designed to achieve which of the following objectives?

- Ans**
- 1. To provide scholarships for school and higher education programmes
 - 2. To conduct national sports events under youth development programmes
 - 3. To distribute food grains through public welfare support programmes
 - 4. To strengthen partnerships for women and child development programmes

Q.20 What does the term "vicious circle of poverty" refer to?

- Ans**
- 1. Low income causes low savings and low investment
 - 2. High population causes low income and unemployment
 - 3. Weak demand causes low output and slowdown
 - 4. Poor policies cause low growth and inequality

Section : **General Awareness1**

Q.1 In which of the following years was the Nepali language included in the Eighth Schedule of the Constitution of India?

- Ans**
- 1. 1990
 - 2. 1991
 - 3. 1992
 - 4. 1993

Q.2 Nilgiri Hills are located at the tri-junction of which of the following groups of states?

- Ans**
- 1. Tamil Nadu, Kerala and Karnataka
 - 2. Tamil Nadu, Odisha and Telangana
 - 3. Jharkhand, Andhra Pradesh and Kerala
 - 4. Maharashtra, Odisha and Gujarat

Q.3 Biomolecules constitute the fundamental building blocks of life, forming living systems and supporting their growth and maintenance. Which of the following sequences correctly represents the structural organisation from biomolecules to a living organism?

- Ans**
- 1. Biomolecules, Tissues, Organs, Cells, Organelles, Living organism
 - 2. Biomolecules, Organelles, Cells, Tissues, Organs, Living organism
 - 3. Biomolecules, Organs, Tissues, Cells, Organelles, Living organism
 - 4. Biomolecules, Cells, Organs, Organelles, Tissues, Living organism

Q.4 According to the Energy Statistics India 2025 report, which renewable energy source has been assessed to possess the highest estimated potential in India as of March 2024?

- Ans**
- 1. Biomass power
 - 2. Large Hydropower
 - 3. Wind energy
 - 4. Small hydropower

Q.5 Which committee in 1928 advocated for a bill of rights, influencing the inclusion of Fundamental Rights in the Indian Constitution?

- Ans**
- 1. Motilal Nehru Committee
 - 2. Constituent Assembly
 - 3. Simon Commission
 - 4. Cabinet Mission

Q.6 What is the sex chromosome composition of a normal male?

- Ans**
- 1. Two X chromosomes
 - 2. One X and two Y chromosomes
 - 3. One X and one Y chromosome
 - 4. Two Y chromosomes

Q.7 The three-tier Panchayati Raj system comprises different levels. How are these levels organized from the grassroots upwards?

- Ans**
- 1. Village, Block, District
 - 2. Block, District, City
 - 3. District, Block, Village
 - 4. Village, District, Region

Q.8 Which state hosts the Rath Yatra of Lord Jagannath at Puri?

- Ans**
- 1. Punjab
 - 2. Kerala
 - 3. Assam
 - 4. Odisha

Q.9 Which Indian state recorded the lowest population density according to the 2011 Census data?

- Ans**
- 1. Nagaland
 - 2. Sikkim
 - 3. Mizoram
 - 4. Arunachal Pradesh

Q.10 Which of the following kitchen processes best demonstrates the concept of emulsification?

- Ans
- 1. Churning cream to make butter
 - 2. Whisking oil and egg yolk to make mayonnaise
 - 3. Dissolving sugar in warm water to make syrup
 - 4. Beating egg whites to make meringue

Q.11 Which cooking practice leads to maximum loss of Vitamin C in vegetables?

- Ans
- 1. Covering the cooking vessel
 - 2. Storing vegetables in a refrigerator
 - 3. Adding oil while cooking
 - 4. Boiling vegetables for a long time

Q.12 The Panchayati Raj system ensures women's participation through which specific measure?

- Ans
- 1. Reserving not less than one-third of the seats for women
 - 2. Selecting only male Sarpanchs
 - 3. Allowing women to attend all meetings
 - 4. Rotating leadership roles every year

Q.13 According to the Constitution of India, which specific Article explicitly guarantees equality before law and equal protection of laws within the territory of India?

- Ans
- 1. Article 15
 - 2. Article 17
 - 3. Article 16
 - 4. Article 14

Q.14 Iodine supplementation is primarily used to treat which of the following conditions?

- Ans
- 1. Goitre
 - 2. Scurvy
 - 3. Anaemia
 - 4. Rickets

Q.15 The eastern border of the Thar Desert of Rajasthan touches which of the following mountain ranges?

- Ans
- 1. Aravalli Range
 - 2. Vindhya Range
 - 3. Maikal Range
 - 4. Satpura Range

Q.16 Which instrument is played by young boys during the Konakan Adivasi dance, dongardev?

- Ans
- 1. Ghungaroo
 - 2. Duff
 - 3. Sticks
 - 4. Flute

Q.17 Which dynasty built the Brihadeshwara Temple?

- Ans
- 1. Pallava
 - 2. Maurya
 - 3. Chola
 - 4. Gupta

Q.18 What is the primary reason a High Court may withdraw a case from a subordinate court?

- Ans**
- 1. Land acquisition disagreement
 - 2. Patent rights infringement
 - 3. Election dispute between candidates
 - 4. Substantial question of constitutional law

Q.19 Tarapur Nuclear Power Plant is located in which of the following Indian states?

- Ans**
- 1. Maharashtra
 - 2. Rajasthan
 - 3. Kerala
 - 4. Jharkhand

Q.20 In which of the following regions of India is the Losar festival, known for its masked dances, celebrated?

- Ans**
- 1. Tripura
 - 2. Gujarat
 - 3. Ladakh
 - 4. Kerala

Section : **Arithmetical and Numerical Ability**

Q.1 I bought two toy guns for ₹1,200. I sold the first one at a loss of 13% and the second at a gain of 27%. If, on the whole I made neither a loss nor a gain, find the cost price (in ₹) of the first toy gun.

- Ans**
- 1. 794
 - 2. 830
 - 3. 810
 - 4. 834

Q.2 At what rate of interest per annum, compounded annually, will a sum of money become 10 times in 2 years? (Round off to one decimal place.)

- Ans**
- 1. 223.7%
 - 2. 219.9%
 - 3. 217.5%
 - 4. 216.2%

Q.3 In a district, there are four electoral constituencies. Four political parties put up their candidates. The number of votes polled by each party, in thousands, is given below.

Constituency	Party-A	Party-B	Party-C	Party-D
I	182	76	58	36
II	10	70	110	212
III	74	277	46	227
IV	21	25	103	193

By how many more votes, did party-D win the II-constituency than the next highest party?

- Ans
- 1. 1.03 lakh
 - 2. 1.01 lakh
 - 3. 1.04 lakh
 - 4. 1.02 lakh

Q.4 The value of $[25 - \{6 + 2 \times (8 \div 4)\}] + 3^2$ is:

- Ans
- 1. 1
 - 2. 0
 - 3. 24
 - 4. 18

Q.5 On compound interest, a sum of ₹100 amounts to ₹120 in two years, when interest is compounded annually. The amount would be ₹_____ in four years.

- Ans
- 1. 144
 - 2. 140
 - 3. 150
 - 4. 148

Q.6 The average of 7 results is 55 and that of the first 6 results is 54. The 7th result is:

- Ans
- 1. 60
 - 2. 61
 - 3. 54
 - 4. 55

Q.7 Seven years ago from now, the average age of A, B and C was 41 years. After seven years from now, the average age of A and C will be 53 years. What will be the age (in years) of B, after three years from now?

- Ans
- 1. 51
 - 2. 60
 - 3. 55
 - 4. 58

Q.8 The average marks of 24 boys is 86 and the average marks of 36 girls is 94. Find the average marks of all the students.

- Ans
- 1. 90.8
 - 2. 92.5
 - 3. 93.7
 - 4. 88.3

Q.9 The LCM of $2^3 \times 7^2 \times 13$, $2^2 \times 13^2 \times 16$, and $7^3 \times 13^2 \times 16^2$ is:

- Ans
- 1. $29 \times 73 \times 132$
 - 2. $28 \times 74 \times 132$
 - 3. $28 \times 73 \times 132$
 - 4. $28 \times 73 \times 133$

Q.10 At what rate (in percentage, rounded off to two places after decimal) of interest per year will a sum of money become 3 times of itself in 18 years on simple interest?

- Ans
- 1. 9.11
 - 2. 13.11
 - 3. 11.11
 - 4. 22.22

Q.11 The cost of 100 mangoes is ₹2,300. If the cost is successively increased by 3% and then by 5%, find the latest price of 100 mangoes. (Round off your answer to the nearest rupee.)

- Ans
- 1. ₹2,567
 - 2. ₹2,487
 - 3. ₹2,387
 - 4. ₹2,467

Q.12 A sum of ₹9,30,000 is invested for a year at 4% per annum, compounded half-yearly. What is the compound interest earned at the end of the year?

- Ans
- 1. ₹37,572
 - 2. ₹39,170
 - 3. ₹37,914
 - 4. ₹35,918

Q.13 A number when decreased by $81\frac{1}{2}\%$, results in 740. The number is:

- Ans
- 1. 4000
 - 2. 4200
 - 3. 4100
 - 4. 4600

Q.14 Vipul gets a 12% increase in his sales in the first year and a 25% increase in the second year. If his present sales are ₹1,56,800, what were his sales (in ₹) two years ago?

- Ans
- 1. 1,12,000
 - 2. 1,15,000
 - 3. 1,18,000
 - 4. 1,14,000

Q.15 A shopkeeper buys 40 kg of sugar at ₹45 per kg and 60 kg of sugar at ₹55 per kg. He mixes them together. Find the cost price per kg of the mixed sugar.

- Ans
- 1. ₹52
 - 2. ₹48
 - 3. ₹50
 - 4. ₹51

Q.16 Evaluate the following expression:

$$2 + 84 \div (22 + 6) \times 2.5449$$

- Ans
- 1. 6.5
 - 2. 3.5
 - 3. 8
 - 4. 5

Q.17 The fraction equivalent to 7.90909... is:

- Ans
- 1. $\frac{77}{5}$
 - 2. $\frac{82}{3}$
 - 3. $\frac{87}{11}$
 - 4. $\frac{91}{15}$

Q.18 Study the following table and answer the question based on it.

The given table shows the number of nuts (in 1000) manufactured by XYZ company in 6 months.

Months	No. of nuts (in 1000)
January	210
February	225
March	240
April	250
May	275
June	300

What is the ratio of the number of nuts manufactured in June to the number of nuts manufactured in February?

- Ans
- 1. 4:3
 - 2. 3:4
 - 3. 3:5
 - 4. 4:5

Q.19 Initially, Rohan's ratio of expenditure to income was 3 : 7. His income then increased by 24% and expenditure decreased by 2%. If the initial expenditure was ₹45,000, find his final savings.

- Ans
- 1. ₹88,804
 - 2. ₹87,822
 - 3. ₹87,804
 - 4. ₹86,100

Q.20 By selling an article for ₹120, a man loses 40%. At what price (in ₹) should he sell it to gain 23%?11677

- Ans
- 1. 246
 - 2. 266
 - 3. 256
 - 4. 236

Section : **Arithmetical and Numerical Ability1**

Q.1 A company offers a discount of 30% followed by another discount of $x\%$. If the final price after both the discounts is ₹756 and the original price is ₹1,200. What is the value of x ?

- Ans**
- 1. 25
 - 2. 20
 - 3. 10
 - 4. 15

Q.2 Two trains of lengths 950 meters and 805 meters are moving in opposite directions at speeds of 48.6 km/h and 68.4 km/h, respectively. How much time (in seconds) will they take to completely cross each other?

- Ans**
- 1. 53
 - 2. 55
 - 3. 54
 - 4. 56

Q.3 Two trains of lengths 120 m and 150 m are moving in opposite directions at speeds of 48 km/h and 60 km/h, respectively. Find the time taken by the trains to completely cross each other.

- Ans**
- 1. 8 seconds
 - 2. 9 seconds
 - 3. 12 seconds
 - 4. 11 seconds

Q.4 Two trains, A and B, of lengths 224 m and 176 m respectively, are moving in the same direction. Train A crosses a pole in 14 seconds, and Train B crosses a platform of length 208 m in 16 seconds. Find the time taken by Train B to completely overtake Train A.

- Ans**
- 1. 30 seconds
 - 2. 45 seconds
 - 3. 50 seconds
 - 4. 35 seconds

Q.5 A train travels 120 km in 2 hours. At the same speed, how long will it take to travel 300 km?

- Ans**
- 1. 6 hours
 - 2. 4 hours
 - 3. 5 hours
 - 4. 3 hours

Q.6 Two pipes X and Y can fill a tank in 24 min and 32 min, respectively. Both pipes are opened together. After how much time should Y be closed so that the tank is full in 18 min?

- Ans**
- 1. 10 min
 - 2. 8 min
 - 3. 12 min
 - 4. 6 min

Q.7 A pipe fills one-fourth of a tank in 2 hours. At the same rate, what is the time taken to fill the entire tank?

- Ans
- 1. 10 hours
 - 2. 8 hours
 - 3. 9 hours
 - 4. 12 hours

Q.8 The perimeter of a rectangle is five-fourths of the perimeter of a square. The side of the square is 20 cm and the breadth of the rectangle is 20% less than the side of the square. Find the difference between the area of the rectangle and the area of the square.

- Ans
- 1. 134 cm²
 - 2. 144 cm²
 - 3. 164 cm²
 - 4. 104 cm²

Q.9 A water cistern is equipped with two inlet pipes, P and Q, and one outlet pipe, R. Pipe P can fill the cistern in 10 hours, Pipe Q in 15 hours, and Pipe R can drain the full cistern in 12 hours. Initially, pipes P and R are opened together for 3 hours, after which R is closed and Q is opened along with pipe P. From that point onward, how many additional hours will it take to fill the cistern completely?

- Ans
- 1. $5\frac{3}{10}$ hours
 - 2. $4\frac{3}{10}$ hours
 - 3. $4\frac{9}{10}$ hours
 - 4. $5\frac{7}{10}$ hours

Q.10 The marked price of a shirt is ₹1,000. If the shopkeeper offers a discount of 10%, what is the selling price of the shirt?

- Ans
- 1. ₹900
 - 2. ₹800
 - 3. ₹600
 - 4. ₹950

Q.11 The profit after selling an ornament for ₹1,873 is the same as the loss after selling it for ₹1,783. The cost price of the ornament is:

- Ans
- 1. ₹1,843
 - 2. ₹1,836
 - 3. ₹1,828
 - 4. ₹1,858

Q.12 A person travels a total distance of 150 km. He travels the first 60 km at 30 km/hr and the remaining distance at 60 km/hr. What is the total time taken to complete the journey?

- Ans
- 1. 4 hours
 - 2. 3 hours
 - 3. 3.5 hours
 - 4. 4.5 hours

Q.13 A mixture contains milk and water in the ratio 3:2. If 4 litres of water is added, the ratio becomes 1:1. What is the quantity of milk?

- Ans
- 1. 6 litres
 - 2. 8 litres
 - 3. 10 litres
 - 4. 12 litres

Q.14 A solid right circular cylinder has a radius of 15 cm and a height of 108 cm. It is completely melted and recast into identical solid spheres. The ratio of the radius of each sphere to the radius of the cylinder is 3 : 5. How many spheres can be formed?

- Ans
- 1. 30
 - 2. 20
 - 3. 25
 - 4. 15

Q.15 What is the volume of a sphere with radius 1.5 cm? (Use $\pi = 3.14$)

- Ans
- 1. 16.13 cm³
 - 2. 14.13 cm³
 - 3. 17.13 cm³
 - 4. 15.13 cm³

Q.16 The mean proportional between two numbers, a and b, is 12. If the first number is increased by 4 and the second number is increased by 9, the new mean proportional becomes 15. Then what is the value of $9a + 4b$?

- Ans
- 1. 30
 - 2. 45
 - 3. 20
 - 4. 60

Q.17 Two numbers are in the ratio 5:9. If 11 is subtracted from each, the ratio becomes 1:2. Find the sum of the two original numbers.

- Ans
- 1. 166
 - 2. 154
 - 3. 158
 - 4. 162

Q.18 Anand purchased an item and incurred ₹180 on repair expenses. He then sold it to Bharath at a profit of 50%. Bharath later sold the item for ₹7,539, incurring a loss of 50%. What was the original cost (in ₹) of the item for Anand?

- Ans
- 1. 10,051
 - 2. 9,892
 - 3. 10,055
 - 4. 9,872

Q.19 The area of an equilateral triangle is $48\sqrt{3}$ cm². Find its height.

- Ans
- 1. 20 cm
 - 2. 12 cm
 - 3. 16 cm
 - 4. 18 cm

Q.20 There are two pipes connected to a tank. Pipe A fills the tank, and Pipe B empties it. Pipe A can fill the tank in X hours and Pipe B can empty the tank in 15 hours. If both pipes opened together take 15 hours to completely fill a half-empty tank, then the value of X is:

- Ans
- 1. 17
 - 2. 14
 - 3. 20
 - 4. 10

Section : Test of English Language and Comprehension

Q.1 Rectify the sentence by selecting the correct option to replace the underlined word from the options given below.

Kanika has been working here before five years. 3770

- Ans
- 1. since
 - 2. for
 - 3. in
 - 4. from

Q.2 Choose the word that best completes the sentence.

He is a _____ musician who plays several instruments. 4235

- Ans
- 1. skillfulness
 - 2. skillfully
 - 3. skilled
 - 4. skill

Q.3 In the following question, choose the appropriate option which completes the sentence meaningfully.

The actor delivered his lines _____, leaving no room for doubt about his character's intentions.

- Ans
- 1. clumsily
 - 2. casually
 - 3. famously
 - 4. confidently

Q.4 Select the most appropriate option to fill in the blank.

___ innovative techniques developed by the engineers have significantly improved production efficiency. 1390

- Ans
- 1. An
 - 2. The
 - 3. A
 - 4. No article required

Q.5 Complete the following sentence by using correct option.

He took pains. 4434

- Ans
- 1. few
 - 2. any
 - 3. whole
 - 4. great

Q.6 Identify the error in the following sentence and choose the option that corrects it.

The results of the study are different than what we initially expected.

- Ans**
- 1. The results of the study are different from what we initially expected.
 - 2. The results of the study are different in what we initially expected.
 - 3. The results of the study are different by what we initially expected.
 - 4. The results of the study are different with what we initially expected.

Q.7 Select the option that rectifies the error in the following sentence.

That was the more difficult question he has ever solved within five minutes. 3904

- Ans**
- 1. That was the most difficult question he has ever solved within five minutes.
 - 2. That was the enough difficult question he has ever solved within five minutes.
 - 3. That was the too difficult question he has ever solved within five minutes.
 - 4. That was the difficult question he has ever solved within five minutes.

Q.8 Replace the underlined word with the correct option to make the sentence grammatically correct.

Economists studying market trends and analyze data to forecast economic growth and recommend policies for financial stability.

- Ans**
- 1. studious
 - 2. studies
 - 3. studied
 - 4. study

Q.9 Complete the following sentence by choosing the correct option.

Meera _____ the report after verifying all the data and got appreciation from her seniors.

- Ans**
- 1. destroyed
 - 2. ignored
 - 3. postponed
 - 4. submitted

Q.10 Choose the correct option to complete the sentence.

She received a _____ gift for her birthday.

- Ans**
- 1. running
 - 2. terrifying
 - 3. quick
 - 4. colorful

Q.11 A statement divided into different segments is given. Rearrange all the segments to form a coherent statement.

A. Some atoms are unusual because they are unstable, like a tower made of building blocks in which some of the blocks are wiggling and shaking.

B. These unstable atoms seem like they have too much energy inside.

C. The world around us is made of very little bits of matter, called atoms.

D. To become more stable, they let some of this energy go.

Ans 1. CABD

2. ADBC

3. BADC

4. DBAC

Q.12 Complete the following sentence choosing the appropriate option relating to the use of articles.

The soup made at ____ home last night was ____ best one that I had ever tasted.

Ans 1. no article , no article

2. the , the

3. the , no article

4. no article , the

Q.13 Complete the following sentence choosing the appropriate option relating to the use of articles.

____ photographs emailed by my daughter were downloaded and laminated at ____ British studio.¹³⁷²

Ans 1. The , the

2. No article needed , no article needed

3. The , no article needed

4. No article needed , the

Q.14 The given statement is divided into four segments and the segments have been jumbled up. Rearrange the segments to form a coherent statement.

The ripe apples before the arrival of the first (P)/ and pickers race against the clock, carefully selecting and collecting (Q) / frost, which signals the end of the harvest season (R)/ during fall, apple orchards erupt in harvest activity as farmers (S)

Ans 1. SQPR

2. QRPS

3. PRSQ

4. PRQS

Q.15 Select the most appropriate option to fill in the blanks.

____ Himalayas attract thousands of trekkers eager to explore ____ mountain range.

Ans 1. a, no article needed

2. the, the

3. the, a

4. no article needed, the

Comprehension:

Read the given passage and answer the questions that follow.

Unemployment is one of the biggest problems faced by young people in India today. Every year, lakhs of students complete their education, but many of them do not find suitable jobs. The gap between education and job skills is a major reason. Many degrees do not prepare students for the real needs of the market. As a result, companies find it hard to hire trained workers, and graduates find it hard to get hired. The problem is worse in rural areas, where opportunities are limited. Even in cities, the number of jobs is less than the number of job seekers. This leads to frustration, low income, and even migration. Government programs like Skill India and Make in India try to create more jobs and train youth in useful skills. However, solving this problem fully will need better education, support for new businesses, and long-term planning across different sectors.

SubQuestion No : 16

Q.16 According to the passage, which of the following can solve the problem of unemployment?

Comprehension:

Read the given passage and answer the questions that follow.

Unemployment is one of the biggest problems faced by young people in India today. Every year, lakhs of students complete their education, but many of them do not find suitable jobs. The gap between education and job skills is a major reason. Many degrees do not prepare students for the real needs of the market. As a result, companies find it hard to hire trained workers, and graduates find it hard to get hired. The problem is worse in rural areas, where opportunities are limited. Even in cities, the number of jobs is less than the number of job seekers. This leads to frustration, low income, and even migration. Government programs like Skill India and Make in India try to create more jobs and train youth in useful skills. However, solving this problem fully will need better education, support for new businesses, and long-term planning across different sectors.

SubQuestion No : 17

Q.17 Which of the following schemes supports entrepreneurship and job creation?

Comprehension:

Read the given passage and answer the questions that follow.

Unemployment is one of the biggest problems faced by young people in India today. Every year, lakhs of students complete their education, but many of them do not find suitable jobs. The gap between education and job skills is a major reason. Many degrees do not prepare students for the real needs of the market. As a result, companies find it hard to hire trained workers, and graduates find it hard to get hired. The problem is worse in rural areas, where opportunities are limited. Even in cities, the number of jobs is less than the number of job seekers. This leads to frustration, low income, and even migration. Government programs like Skill India and Make in India try to create more jobs and train youth in useful skills. However, solving this problem fully will need better education, support for new businesses, and long-term planning across different sectors.

SubQuestion No : 18

Q.18 What is the central theme of the passage?

Comprehension:

Read the given passage and answer the questions that follow.

Unemployment is one of the biggest problems faced by young people in India today. Every year, lakhs of students complete their education, but many of them do not find suitable jobs. The gap between education and job skills is a major reason. Many degrees do not prepare students for the real needs of the market. As a result, companies find it hard to hire trained workers, and graduates find it hard to get hired. The problem is worse in rural areas, where opportunities are limited. Even in cities, the number of jobs is less than the number of job seekers. This leads to frustration, low income, and even migration. Government programs like Skill India and Make in India try to create more jobs and train youth in useful skills. However, solving this problem fully will need better education, support for new businesses, and long-term planning across different sectors.

SubQuestion No : 19

Q.19 Identify the tone of the passage.

Comprehension:

Read the given passage and answer the questions that follow.

Unemployment is one of the biggest problems faced by young people in India today. Every year, lakhs of students complete their education, but many of them do not find suitable jobs. The gap between education and job skills is a major reason. Many degrees do not prepare students for the real needs of the market. As a result, companies find it hard to hire trained workers, and graduates find it hard to get hired. The problem is worse in rural areas, where opportunities are limited. Even in cities, the number of jobs is less than the number of job seekers. This leads to frustration, low income, and even migration. Government programs like Skill India and Make in India try to create more jobs and train youth in useful skills. However, solving this problem fully will need better education, support for new businesses, and long-term planning across different sectors.

SubQuestion No : 20

Q.20 Select the most appropriate ANTONYM of "limited" as used in the passage.

Section : Test of English Language and Comprehension1

Q.1 Choose the appropriate option that best expresses the meaning of the given proverb.

It never rains but it pours

- Ans
- 1. Problems come one by one
 - 2. Good things happen all at once
 - 3. Bad things often happen all at once
 - 4. Monsoons always floods the whole place

Q.2 Select the most appropriate one-word substitute for the description provided below.

A person who speaks in a way that is rude, blunt, and straightforward without considering others' feelings

- Ans
- 1. Outspoken
 - 2. Candid
 - 3. Tactless
 - 4. Frank

Q.3 Select the most appropriate one-word substitute for the highlighted phrase.

He committed the act of betraying one's country.

- Ans
- 1. loyalty
 - 2. treason
 - 3. allegiance
 - 4. patriotism

Q.4 Select the word which means the same as the group of underlined words.

The archaeologist discovered ancient texts written in a system of writing that uses pictorial symbols or signs to represent words, sounds, or ideas carved into stone walls.

- Ans
- 1. Alphabet
 - 2. Inscription
 - 3. Manuscript
 - 4. Hieroglyphics

Q.5 Out of the four alternatives, choose the one that can be substituted for the given phrase.

A handwritten or typed document, especially an author's draft before publication

- Ans
- 1. Nondescript
 - 2. Postscript
 - 3. JavaScript
 - 4. Manuscript

**Q.6 Choose the correct spelling of the underlined word to rectify the sentence.
The quality of his work is abysamle.**

- Ans
- 1. abysmle
 - 2. abismle
 - 3. abysmale
 - 4. abysmal

Q.7 Select the best suitable meaning of the given word.

Zealous

- Ans
- 1. Silent
 - 2. Reluctant
 - 3. Enthusiastic
 - 4. Fragile

Q.8 A statement divided into different segments is given. Rearrange all the segments to form a coherent statement.

A. Indians have always embraced garba and now it seems the world has too!

B. Over the years, 14 other heritage forms have made their way to the list.

C. This year, Gujarat's garba made it to UNESCO's list of 'intangible cultural heritage'.

D. However, this isn't the first Indian cultural art form that has been given this honour.

- Ans
- 1. ACDB
 - 2. DBAC
 - 3. CBDA
 - 4. BADC

Q.9 Choose the option that best represents the meaning of the given proverb.

A heavy purse makes a light heart

- Ans
- 1. A heavy purse is a sign of greed and materialism
 - 2. Having a lot of money can alleviate worries and bring happiness
 - 3. It is easier to carry a heavy purse than a light heart
 - 4. In difficult times, a light heart is better than a heavy purse

Q.10 Which of the following options is the correct meaning of the proverb 'One shouldn't miss the forest for the trees'?

- Ans
- 1. Don't destroy the forest by cutting trees.
 - 2. Don't cut down small expenditure for the sake of big investments.
 - 3. Don't miss out on the beautiful sights in nature.
 - 4. Don't focus on small things and miss out on the larger goals.

Q.11 Choose the option which is similar in meaning to the given word.

Nefarious

- Ans
- 1. Heinous
 - 2. Magnificent
 - 3. Virtuous
 - 4. Gentle

Q.12 Select the most appropriate meaning of the given proverb.

Actions speak louder than words

- Ans
- 1. What you do is more important than what you say
 - 2. Intellectual efforts surpass physical strength
 - 3. Being truthful is the most effective approach
 - 4. Holding onto something is better than losing it

Q.13 Select the wrongly spelt word from the options given.

- Ans**
- 1. Kernal
 - 2. Extinguish
 - 3. Pronunciation
 - 4. Extensive

Q.14 Choose the word opposite in meaning to the given word.

Euphoria

- Ans**
- 1. Misery
 - 2. Reluctant
 - 3. Ecstasy
 - 4. Abrasive

Q.15 From the options given below, choose the correct word that is a synonym of the word 'calumny'.

- Ans**
- 1. Animation
 - 2. Encomium
 - 3. Animadversion
 - 4. Animalisma

Comprehension:

Read the following passage carefully and select the most suitable option for each of the given questions.

In today's busy world, many people rely on fast food because it is quick and easily available. However, these foods often contain too much sugar, salt, and unhealthy fats. Over time, eating such food can lead to health problems like obesity, diabetes, and heart disease. Experts suggest that choosing fresh fruits, vegetables, whole grains, and home-cooked meals can make a big difference to our health. Drinking enough water and avoiding sugary drinks is also important. It is not necessary to stop eating favourite snacks completely, but balance and moderation are key. Families can plan meals together and learn to cook simple, healthy dishes. Developing good eating habits early helps young people stay energetic, focused in school, and healthy in the long run. Schools can also play a role by teaching students about nutrition and healthy choices. Even small changes, like replacing fried food with baked alternatives, can have positive effects. In the end, mindful eating supports a happier and healthier life.

SubQuestion No : 16

Q.16 Which of the following is the most appropriate title for the passage?

Comprehension:

Read the following passage carefully and select the most suitable option for each of the given questions.

In today's busy world, many people rely on fast food because it is quick and easily available. However, these foods often contain too much sugar, salt, and unhealthy fats. Over time, eating such food can lead to health problems like obesity, diabetes, and heart disease. Experts suggest that choosing fresh fruits, vegetables, whole grains, and home-cooked meals can make a big difference to our health. Drinking enough water and avoiding sugary drinks is also important. It is not necessary to stop eating favourite snacks completely, but balance and moderation are key. Families can plan meals together and learn to cook simple, healthy dishes. Developing good eating habits early helps young people stay energetic, focused in school, and healthy in the long run. Schools can also play a role by teaching students about nutrition and healthy choices. Even small changes, like replacing fried food with baked alternatives, can have positive effects. In the end, mindful eating supports a happier and healthier life.

SubQuestion No : 17

Q.17 Which of the following is a factual statement from the passage?

Comprehension:

Read the following passage carefully and select the most suitable option for each of the given questions.

In today's busy world, many people rely on fast food because it is quick and easily available. However, these foods often contain too much sugar, salt, and unhealthy fats. Over time, eating such food can lead to health problems like obesity, diabetes, and heart disease. Experts suggest that choosing fresh fruits, vegetables, whole grains, and home-cooked meals can make a big difference to our health. Drinking enough water and avoiding sugary drinks is also important. It is not necessary to stop eating favourite snacks completely, but balance and moderation are key. Families can plan meals together and learn to cook simple, healthy dishes. Developing good eating habits early helps young people stay energetic, focused in school, and healthy in the long run. Schools can also play a role by teaching students about nutrition and healthy choices. Even small changes, like replacing fried food with baked alternatives, can have positive effects. In the end, mindful eating supports a happier and healthier life.

SubQuestion No : 18

Q.18 What is the tone of the passage?

Comprehension:

Read the following passage carefully and select the most suitable option for each of the given questions.

In today's busy world, many people rely on fast food because it is quick and easily available. However, these foods often contain too much sugar, salt, and unhealthy fats. Over time, eating such food can lead to health problems like obesity, diabetes, and heart disease. Experts suggest that choosing fresh fruits, vegetables, whole grains, and home-cooked meals can make a big difference to our health. Drinking enough water and avoiding sugary drinks is also important. It is not necessary to stop eating favourite snacks completely, but balance and moderation are key. Families can plan meals together and learn to cook simple, healthy dishes. Developing good eating habits early helps young people stay energetic, focused in school, and healthy in the long run. Schools can also play a role by teaching students about nutrition and healthy choices. Even small changes, like replacing fried food with baked alternatives, can have positive effects. In the end, mindful eating supports a happier and healthier life.

SubQuestion No : 19

Q.19 Which of the following best describes the structure of the passage?

Comprehension:

Read the following passage carefully and select the most suitable option for each of the given questions.

In today's busy world, many people rely on fast food because it is quick and easily available. However, these foods often contain too much sugar, salt, and unhealthy fats. Over time, eating such food can lead to health problems like obesity, diabetes, and heart disease. Experts suggest that choosing fresh fruits, vegetables, whole grains, and home-cooked meals can make a big difference to our health. Drinking enough water and avoiding sugary drinks is also important. It is not necessary to stop eating favourite snacks completely, but balance and moderation are key. Families can plan meals together and learn to cook simple, healthy dishes. Developing good eating habits early helps young people stay energetic, focused in school, and healthy in the long run. Schools can also play a role by teaching students about nutrition and healthy choices. Even small changes, like replacing fried food with baked alternatives, can have positive effects. In the end, mindful eating supports a happier and healthier life.

SubQuestion No : 20

Q.20 What is the central theme of the passage?

Section : Test of Hindi Language and Comprehension

Q.1 निम्न में से 'आँख के आगे नाक सूझे क्या खाक' लोकोक्ति का सही अर्थ कौन-सा है ?

- Ans**
- 1. बस थोड़ा-सा काम बाकी है
 - 2. आँख पर पर्दा पड़ा है तो दिखाई क्या दे
 - 3. झूठी विशेषता बताकर शान बघारना
 - 4. स्वच्छ और सत्वरित्र व्यक्ति

**Q.2 उसने राधाबुलाया।
उपर्युक्त वाक्य में रिक्त स्थान की पूर्ति के लिए उचित कारक शब्द का चयन करें-**

- Ans**
- 1. से
 - 2. के
 - 3. को
 - 4. द्वारा

Q.3 दिए गए विकल्पों में से निम्नलिखित लोकोक्ति का सटीक अर्थ चुनिए।

'मान न मान मैं तेरा मेहमान'

- Ans
- 1. घर आए अतिथि का सम्मान न करना
 - 2. जबरदस्ती पीछे पड़ना
 - 3. विपत्ति को स्वयं बुलाना
 - 4. घर आए अतिथि का सम्मान करना

Q.4 निम्नलिखित वाक्यों को सही क्रम में व्यवस्थित कीजिए -

1. परिवारों से
2. फ़ासले खड़े
3. भद्र
4. उसने
5. कर लिए

- Ans
- 1. 53142
 - 2. 31425
 - 3. 31452
 - 4. 42531

Q.5 निम्नलिखित वाक्य के रिक्त स्थान में उचित 'क्रिया' की पूर्ति कीजिए-

'किसान अपने खेत में मजदूरों से फसल _____ रहा है।'

- Ans
- 1. उगवाना
 - 2. गिरवाता
 - 3. उड़वाता
 - 4. उगवा

Q.6 सर्वोचित क्रिया-विशेषण शब्द से दिये गये वाक्य का रिक्त स्थान पूर्ण करें--

हमें सुबह जल्दी उठकर व्यायाम करना चाहिए।

- Ans
- 1. रोज़ाना
 - 2. लगभग
 - 3. शायद
 - 4. अकस्मात

Q.7 सीता गाड़ीरही है।

उपर्युक्त वाक्य में रिक्त स्थान की पूर्ति के लिए उचित क्रिया शब्द का चयन करें-

- Ans
- 1. खाकर
 - 2. सोना
 - 3. गया
 - 4. चला

Q.8 दिए गए वाक्य में गुणवाचक विशेषण का चयन करके रिक्त स्थान की पूर्ति करें।

आत्म-चिंतन से -----विचारों, नवाचार और सकारात्मक बदलाव का बीजारोपण होता है।

- Ans
- 1. हजारों
 - 2. बहुत
 - 3. कई
 - 4. नए

Q.9 निम्नलिखित वाक्यांश के लिए सार्थक शब्द का चयन कीजिए।

'पच्चीस वर्ष पूरे करने के उपलक्ष्य में होने वाला उत्सव'

- Ans
- 1. अमृत जयंती
 - 2. रजत जयंती
 - 3. हीरक जयंती
 - 4. स्वर्ण जयंती

Q.10 'वर्तमान समय या ठीक समय पर होने वाला'
उपर्युक्त वाक्यांश के लिए एक सार्थक शब्द चुनें-

- Ans
- 1. प्रासंगिक
 - 2. सामयिक
 - 3. आज
 - 4. अनुकूल

Q.11 निम्न वाक्यों में से पूर्ण रूप से शुद्ध वाक्य का चयन कीजिए।

- Ans
- 1. गोलियों की बौछार के सामने कोई ठीक सका न।
 - 2. गोलियों की बौछार के सामने कोई न टिक सका।
 - 3. गोलियों बौछार की सामने के कोई न टिक सका।
 - 4. गोलियों की बाढ़ के सामने कोई न टिक सका।

Q.12 निम्नलिखित विकल्पों में से तीन वाक्य नकारात्मक हैं, एक अतिरिक्त है, उसे बताएं -

- Ans
- 1. मुकुल कल परीक्षा देने नहीं जाएगा।
 - 2. अनु ने सुमित को पैसे नहीं दिए।
 - 3. विभा बस से विद्यालय जा रही है।
 - 4. रीता अब लेखन कार्य नहीं करती।

Q.13 निम्नलिखित विकल्पों में से शुद्ध वाक्य का चयन कीजिए।

- Ans
- 1. वह सप्रमाण के साथ अपनी बात बताएगा।
 - 2. वह सप्रमाण सहित अपनी बात बताएगा।
 - 3. वह प्रमाण सहित अपनी बात बताएगा।
 - 4. वह प्रमाण के सहित अपनी बात बताएगा।

Q.14 दिए गए प्रश्न में, विभिन्न खंडों में विभाजित एक कथन दिया गया है। एक सुसंगत कथन बनाने के लिए सभी खंडों को पुनर्व्यवस्थित करें।
के समीप (क)/प्रीतिकृत की(ख)/वर्तमान गया(ग)/सत्ता थी (घ)/जिले के देवकुण्ड (ङ)

- Ans
- 1. ग,ङ,क,ख,घ
 - 2. ख,ग,ङ,क,घ
 - 3. क,ख, ग,ङ,घ
 - 4. ख,घ ग,ङ,क,

Q.15 दिए गए वाक्यों में से एक अतिरिक्त वाक्य का विकल्प चुनें -

- Ans
- 1. अध्यापक बहुत परिश्रम से बच्चों को पढ़ाते हैं।
 - 2. इससे बड़े-बड़े काम सरल हो जाते हैं।
 - 3. भला, इसे प्रकट करने में कंजूसी क्यों की जाए।
 - 4. सुखी जीवन के लिए मुस्कान का बहुत महत्त्व है।

Comprehension:

निम्नांकित प्रश्नों के उत्तर दिये गये गद्यांश के आधार पर दीजिए--

इक्कीसवीं सदी के तीसरे दशक में भारत ने डिजिटल क्षेत्र में जो प्रगति की है, वह वैश्विक स्तर पर एक विस्मयकारी उदाहरण बन चुकी है। 'डिजिटल इंडिया' अभियान ने न केवल शासन व्यवस्था में पारदर्शिता को बढ़ावा दिया है, बल्कि वित्तीय समावेशन की दिशा में भी अभूतपूर्व क्रांति का सूत्रपात किया है। विशेष रूप से एकीकृत भुगतान इंटरफ़ेस (UPI) ने भारत की भुगतान प्रणाली का लोकतंत्रीकरण कर दिया है, जिससे एक सूक्ष्म विक्रेता से लेकर बड़े औद्योगिक संस्थानों तक, सभी डिजिटल पारिस्थितिकी तंत्र का अभिन्न अंग बन गए हैं। हालाँकि, इस तीव्र गति से बढ़ते डिजिटल ढांचे के साथ कुछ अंतर्निहित चुनौतियाँ भी जुड़ी हुई हैं। साइबर सुरक्षा, डेटा की गोपनीयता और 'डिजिटल डिवाइड' (शहरी और ग्रामीण क्षेत्रों के बीच तकनीक तक पहुँच का अंतर) जैसी समस्याएँ आज नीति-निर्धारकों के सम्मुख गंभीर प्रश्नचिह्न खड़ा करती हैं।

SubQuestion No : 16

Q.16 इस गद्यांश के लिए सबसे सटीक शीर्षक क्या होगा?

Comprehension:

निम्नांकित प्रश्नों के उत्तर दिये गये गद्यांश के आधार पर दीजिए--

इक्कीसवीं सदी के तीसरे दशक में भारत ने डिजिटल क्षेत्र में जो प्रगति की है, वह वैश्विक स्तर पर एक विस्मयकारी उदाहरण बन चुकी है। 'डिजिटल इंडिया' अभियान ने न केवल शासन व्यवस्था में पारदर्शिता को बढ़ावा दिया है, बल्कि वित्तीय समावेशन की दिशा में भी अभूतपूर्व क्रांति का सूत्रपात किया है। विशेष रूप से एकीकृत भुगतान इंटरफ़ेस (UPI) ने भारत की भुगतान प्रणाली का लोकतंत्रीकरण कर दिया है, जिससे एक सूक्ष्म विक्रेता से लेकर बड़े औद्योगिक संस्थानों तक, सभी डिजिटल पारिस्थितिकी तंत्र का अभिन्न अंग बन गए हैं। हालाँकि, इस तीव्र गति से बढ़ते डिजिटल ढांचे के साथ कुछ अंतर्निहित चुनौतियाँ भी जुड़ी हुई हैं। साइबर सुरक्षा, डेटा की गोपनीयता और 'डिजिटल डिवाइड' (शहरी और ग्रामीण क्षेत्रों के बीच तकनीक तक पहुँच का अंतर) जैसी समस्याएँ आज नीति-निर्धारकों के सम्मुख गंभीर प्रश्नचिह्न खड़ा करती हैं।

SubQuestion No : 17

Q.17 'वित्तीय समावेशन' से गद्यांश का क्या अभिप्राय है?

Comprehension:

निम्नांकित प्रश्नों के उत्तर दिये गये गद्यांश के आधार पर दीजिए--

इक्कीसवीं सदी के तीसरे दशक में भारत ने डिजिटल क्षेत्र में जो प्रगति की है, वह वैश्विक स्तर पर एक विस्मयकारी उदाहरण बन चुकी है। 'डिजिटल इंडिया' अभियान ने न केवल शासन व्यवस्था में पारदर्शिता को बढ़ावा दिया है, बल्कि वित्तीय समावेशन की दिशा में भी अभूतपूर्व क्रांति का सूत्रपात किया है। विशेष रूप से एकीकृत भुगतान इंटरफ़ेस (UPI) ने भारत की भुगतान प्रणाली का लोकतंत्रीकरण कर दिया है, जिससे एक सूक्ष्म विक्रेता से लेकर बड़े औद्योगिक संस्थानों तक, सभी डिजिटल पारिस्थितिकी तंत्र का अभिन्न अंग बन गए हैं। हालाँकि, इस तीव्र गति से बढ़ते डिजिटल ढांचे के साथ कुछ अंतर्निहित चुनौतियाँ भी जुड़ी हुई हैं। साइबर सुरक्षा, डेटा की गोपनीयता और 'डिजिटल डिवाइड' (शहरी और ग्रामीण क्षेत्रों के बीच तकनीक तक पहुँच का अंतर) जैसी समस्याएँ आज नीति-निर्धारकों के सम्मुख गंभीर प्रश्नचिह्न खड़ा करती हैं।

SubQuestion No : 18

Q.18 गद्यांश के अनुसार 'डिजिटल डिवाइड' का मुख्य अर्थ क्या है?

Comprehension:

निम्नांकित प्रश्नों के उत्तर दिये गये गद्यांश के आधार पर दीजिए--

इक्कीसवीं सदी के तीसरे दशक में भारत ने डिजिटल क्षेत्र में जो प्रगति की है, वह वैश्विक स्तर पर एक विस्मयकारी उदाहरण बन चुकी है। 'डिजिटल इंडिया' अभियान ने न केवल शासन व्यवस्था में पारदर्शिता को बढ़ावा दिया है, बल्कि वित्तीय समावेशन की दिशा में भी अभूतपूर्व क्रांति का सूत्रपात किया है। विशेष रूप से एकीकृत भुगतान इंटरफ़ेस (UPI) ने भारत की भुगतान प्रणाली का लोकतंत्रीकरण कर दिया है, जिससे एक सूक्ष्म विक्रेता से लेकर बड़े औद्योगिक संस्थानों तक, सभी डिजिटल पारिस्थितिकी तंत्र का अभिन्न अंग बन गए हैं। हालाँकि, इस तीव्र गति से बढ़ते डिजिटल ढांचे के साथ कुछ अंतर्निहित चुनौतियाँ भी जुड़ी हुई हैं। साइबर सुरक्षा, डेटा की गोपनीयता और 'डिजिटल डिवाइड' (शहरी और ग्रामीण क्षेत्रों के बीच तकनीक तक पहुँच का अंतर) जैसी समस्याएँ आज नीति-निर्धारकों के सम्मुख गंभीर प्रश्नचिह्न खड़ा करती हैं।

SubQuestion No : 19

Q.19 भारतीय डिजिटल अर्थव्यवस्था की सफलता में 'UPI' की क्या भूमिका रही है?

Comprehension:

निम्नांकित प्रश्नों के उत्तर दिये गये गद्यांश के आधार पर दीजिए--

इक्कीसवीं सदी के तीसरे दशक में भारत ने डिजिटल क्षेत्र में जो प्रगति की है, वह वैश्विक स्तर पर एक विस्मयकारी उदाहरण बन चुकी है। 'डिजिटल इंडिया' अभियान ने न केवल शासन व्यवस्था में पारदर्शिता को बढ़ावा दिया है, बल्कि वित्तीय समावेशन की दिशा में भी अभूतपूर्व क्रांति का सूत्रपात किया है। विशेष रूप से एकीकृत भुगतान इंटरफ़ेस (UPI) ने भारत की भुगतान प्रणाली का लोकतंत्रीकरण कर दिया है, जिससे एक सूक्ष्म विक्रेता से लेकर बड़े औद्योगिक संस्थानों तक, सभी डिजिटल पारिस्थितिकी तंत्र का अभिन्न अंग बन गए हैं। हालाँकि, इस तीव्र गति से बढ़ते डिजिटल ढांचे के साथ कुछ अंतर्निहित चुनौतियाँ भी जुड़ी हुई हैं। साइबर सुरक्षा, डेटा की गोपनीयता और 'डिजिटल डिवाइड' (शहरी और ग्रामीण क्षेत्रों के बीच तकनीक तक पहुँच का अंतर) जैसी समस्याएँ आज नीति-निर्धारकों के सम्मुख गंभीर प्रश्नचिह्न खड़ा करती हैं।

SubQuestion No : 20

Q.20 'विस्मयकारी' शब्द का अर्थ गद्यांश के संदर्भ में क्या है?

Section : Test of Hindi Language and Comprehension1

Q.1 निम्न वाक्यों में से वर्तनी की दृष्टि से शुद्ध वाक्य का चयन कीजिए।

- Ans
- 1. उसकी कोई औलाद नहीं है।
 - 2. उसकी कोई औलाद नही है।
 - 3. उसकी कोई औलाद नहीं है।
 - 4. उसकी कोई औलाद नहीं है।

Q.2 निम्न में से 'सूर्य' के पर्यायवाची शब्दों का सही समूह कौन-सा है?

- Ans
- 1. सौरभ, सुरभि, महक
 - 2. कनक, स्वर्ण, हेम
 - 3. गज, कारि, कुंजर
 - 4. भानु, रवि, दिनकर

Q.3 निम्नलिखित में से कौन-सा शब्द अनेकार्थी शब्द 'साफ' का अर्थ प्रकट नहीं करता?

- Ans
- 1. निर्मल
 - 2. शुद्ध
 - 3. स्वच्छ
 - 4. दुर्बल

Q.4 निम्नलिखित वाक्य में त्रुटिपूर्ण शब्द की पहचान कर उसके शुद्ध रूप का चयन कीजिए।
'रेखाचित्र में चित्रकला तथा साहित्य का सुंदर समंजस्य दिखलाई पड़ता है।'

- Ans
- 1. चीत्रकला
 - 2. साहितय
 - 3. सामंजस्य
 - 4. दीखलाई

Q.5 'स्तुत्य' का विलोम शब्द क्या होगा?

- Ans
- 1. निंद्य
 - 2. वंदनीय
 - 3. वंद्य
 - 4. पूज्य

Q.6 दिए गए विकल्पों में से तत्सम शब्द का चयन करें-

- Ans
- 1. ओठ
 - 2. कच्छप
 - 3. आलस
 - 4. अम्मा

Q.7 निम्न में से 'आफत मचाना' मुहावरे का सही अर्थ कौन-सा है?

- Ans
- 1. विपत्ति का सताया
 - 2. झंझट लेना
 - 3. जल्दी करना
 - 4. गाली देना

Q.8 निम्न में से अनेकार्थी शब्द 'तबीयत' का अर्थ कौन-सा है ?

- Ans
- 1. छोटा
 - 2. रुचि
 - 3. कुल्हाड़ी
 - 4. नगाड़ा

Q.9 'खिसियानी बिल्ली खम्भा नोचे' लोकोक्ति का सही अर्थ क्या है ?

- Ans
- 1. शर्म के मारे लाल होना
 - 2. शर्म के मारे क्रोध करने लगना
 - 3. खिसियाहट में बिल्ली पालना
 - 4. गुस्से से आग बबूला होना

Q.10 निम्नलिखित में से कौन-सा विलोम युग्म सही है?

- Ans
- 1. भिन्न-भूत
 - 2. लाभ-जीत
 - 3. सीधा-हार
 - 4. पाप-पुण्य

Q.11 वर्तनी की दृष्टि से दिये गये वाक्य के किस अंश में त्रुटि है?
प्रशासन ने विषम परीस्थितियों का कुशलतापूर्वक सामना किया।

- Ans
- 1. का कुशलतापूर्वक
 - 2. विषम परीस्थितियों
 - 3. सामना किया।
 - 4. प्रशासन ने

Q.12 निम्नलिखित में से तद्भव शब्द कौन-सा है?

- Ans
- 1. गुहा
 - 2. भाद्रपद
 - 3. भादों
 - 4. बिल्व

Q.13 'उत्थान' का विलोम शब्द कौन सा है ?

- Ans
- 1. विकास
 - 2. आरोह
 - 3. दमन
 - 4. पतन

Q.14 दिए गये वाक्य के किस भाग में त्रुटि है?

भारत में जातीगत संघर्ष की विभिन्न घटनाएँ धार्मिक सहिष्णुता के पतन के लिए उत्तरदायी हैं।

- Ans
- 1. भारत में जातीगत संघर्ष की
 - 2. धार्मिक सहिष्णुता के
 - 3. विभिन्न घटनाएँ
 - 4. पतन के लिए उत्तरदायी हैं।

Q.15 'टस से मस न होना' मुहावरे का अर्थ क्या होता है?

- Ans
- 1. कठिन कार्य
 - 2. अचानक चला जाना
 - 3. खुशामद करना
 - 4. तनिक भी प्रभावित न होना

Comprehension:

निम्नलिखित गद्यांश के आधार पर प्रश्नों के उत्तर दें -

धरती के प्राणियों एवं वनस्पतियों को स्वस्थ व जीवित रहने के लिए हमारे पर्यावरण का स्वच्छ रहना अति आवश्यक है, किन्तु मानव द्वारा स्वार्थ सिद्धि हेतु प्रकृति का इस प्रकार से दोहन किया जा रहा है कि हमारा पर्यावरण दूषित हो गया है। आज पर्यावरण प्रदूषण भारत की ही नहीं, बल्कि विश्व की एक गंभीर समस्या बन गया है। इस समस्या से निपटने के लिए अंतर्राष्ट्रीय स्तर पर अनेक प्रयास किए जा रहे हैं। पर्यावरण दो शब्दों 'परि' एवं 'आवरण' से मिलकर बना है, जिसमें 'परि' का आशय है 'चारों ओर से' तथा 'आवरण' का अर्थ है 'ढका हुआ' अर्थात् समस्त जीवधारियों तथा वनस्पतियों के चारों ओर का आवरण ही पर्यावरण है। सामान्य रूप से 'पर्यावरण' की 'प्रकृति' से समानता प्रदर्शित की जाती है, जिसके अंतर्गत भौतिक घटकों (पृथ्वी, जल, वायु आदि) तथा जैविक घटकों (पौधे, जन्तु, सूक्ष्म जीव तथा मानव इत्यादि) को शामिल किया जाता है। मानव, जीव-जन्तु एवं पेड़-पौधे सभी को स्वस्थ जीवन के लिए स्वच्छ पर्यावरण की आवश्यकता होती है।

SubQuestion No : 16

Q.16 उपर्युक्त गद्यांश की संरचना पहचानें -

Comprehension:

निम्नलिखित गद्यांश के आधार पर प्रश्नों के उत्तर दें -

धरती के प्राणियों एवं वनस्पतियों को स्वस्थ व जीवित रहने के लिए हमारे पर्यावरण का स्वच्छ रहना अति आवश्यक है, किन्तु मानव द्वारा स्वार्थ सिद्धि हेतु प्रकृति का इस प्रकार से दोहन किया जा रहा है कि हमारा पर्यावरण दूषित हो गया है। आज पर्यावरण प्रदूषण भारत की ही नहीं, बल्कि विश्व की एक गंभीर समस्या बन गया है। इस समस्या से निपटने के लिए अंतर्राष्ट्रीय स्तर पर अनेक प्रयास किए जा रहे हैं। पर्यावरण दो शब्दों 'परि' एवं 'आवरण' से मिलकर बना है, जिसमें 'परि' का आशय है 'चारों ओर से' तथा 'आवरण' का अर्थ है 'ढका हुआ' अर्थात् समस्त जीवधारियों तथा वनस्पतियों के चारों ओर का आवरण ही पर्यावरण है। सामान्य रूप से 'पर्यावरण' की 'प्रकृति' से समानता प्रदर्शित की जाती है, जिसके अंतर्गत भौतिक घटकों (पृथ्वी, जल, वायु आदि) तथा जैविक घटकों (पौधे, जन्तु, सूक्ष्म जीव तथा मानव इत्यादि) को शामिल किया जाता है। मानव, जीव-जन्तु एवं पेड़-पौधे सभी को स्वस्थ जीवन के लिए स्वच्छ पर्यावरण की आवश्यकता होती है।

SubQuestion No : 17

Q.17 हमारा पर्यावरण दूषित क्यों होता जा रहा है?

Comprehension:

निम्नलिखित गद्यांश के आधार पर प्रश्नों के उत्तर दें -

धरती के प्राणियों एवं वनस्पतियों को स्वस्थ व जीवित रहने के लिए हमारे पर्यावरण का स्वच्छ रहना अति आवश्यक है, किन्तु मानव द्वारा स्वार्थ सिद्धि हेतु प्रकृति का इस प्रकार से दोहन किया जा रहा है कि हमारा पर्यावरण दूषित हो गया है। आज पर्यावरण प्रदूषण भारत की ही नहीं, बल्कि विश्व की एक गंभीर समस्या बन गया है। इस समस्या से निपटने के लिए अंतर्राष्ट्रीय स्तर पर अनेक प्रयास किए जा रहे हैं। पर्यावरण दो शब्दों 'परि' एवं 'आवरण' से मिलकर बना है, जिसमें 'परि' का आशय है 'चारों ओर से' तथा 'आवरण' का अर्थ है 'ढका हुआ' अर्थात् समस्त जीवधारियों तथा वनस्पतियों के चारों ओर का आवरण ही पर्यावरण है। सामान्य रूप से 'पर्यावरण' की 'प्रकृति' से समानता प्रदर्शित की जाती है, जिसके अंतर्गत भौतिक घटकों (पृथ्वी, जल, वायु आदि) तथा जैविक घटकों (पौधे, जन्तु, सूक्ष्म जीव तथा मानव इत्यादि) को शामिल किया जाता है। मानव, जीव-जन्तु एवं पेड़-पौधे सभी को स्वस्थ जीवन के लिए स्वच्छ पर्यावरण की आवश्यकता होती है।

SubQuestion No : 18

Q.18 मानव, जीव-जन्तु, एवं पेड़-पौधों के स्वस्थ जीवन के लिए क्या आवश्यक है?

Comprehension:

निम्नलिखित गद्यांश के आधार पर प्रश्नों के उत्तर दें -

धरती के प्राणियों एवं वनस्पतियों को स्वस्थ व जीवित रहने के लिए हमारे पर्यावरण का स्वच्छ रहना अति आवश्यक है, किन्तु मानव द्वारा स्वार्थ सिद्धि हेतु प्रकृति का इस प्रकार से दोहन किया जा रहा है कि हमारा पर्यावरण दूषित हो गया है। आज पर्यावरण प्रदूषण भारत की ही नहीं, बल्कि विश्व की एक गंभीर समस्या बन गया है। इस समस्या से निपटने के लिए अंतर्राष्ट्रीय स्तर पर अनेक प्रयास किए जा रहे हैं। पर्यावरण दो शब्दों 'परि' एवं 'आवरण' से मिलकर बना है, जिसमें 'परि' का आशय है 'चारों ओर से' तथा 'आवरण' का अर्थ है 'ढका हुआ' अर्थात् समस्त जीवधारियों तथा वनस्पतियों के चारों ओर का आवरण ही पर्यावरण है। सामान्य रूप से 'पर्यावरण' की 'प्रकृति' से समानता प्रदर्शित की जाती है, जिसके अंतर्गत भौतिक घटकों (पृथ्वी, जल, वायु आदि) तथा जैविक घटकों (पौधे, जन्तु, सूक्ष्म जीव तथा मानव इत्यादि) को शामिल किया जाता है। मानव, जीव-जन्तु एवं पेड़-पौधे सभी को स्वस्थ जीवन के लिए स्वच्छ पर्यावरण की आवश्यकता होती है।

SubQuestion No : 19

Q.19 गद्यांश का केन्द्रीय विषय पहचानें -

Comprehension:

निम्नलिखित गद्यांश के आधार पर प्रश्नों के उत्तर दें -

धरती के प्राणियों एवं वनस्पतियों को स्वस्थ व जीवित रहने के लिए हमारे पर्यावरण का स्वच्छ रहना अति आवश्यक है, किन्तु मानव द्वारा स्वार्थ सिद्धि हेतु प्रकृति का इस प्रकार से दोहन किया जा रहा है कि हमारा पर्यावरण दूषित हो गया है। आज पर्यावरण प्रदूषण भारत की ही नहीं, बल्कि विश्व की एक गंभीर समस्या बन गया है। इस समस्या से निपटने के लिए अंतर्राष्ट्रीय स्तर पर अनेक प्रयास किए जा रहे हैं। पर्यावरण दो शब्दों 'परि' एवं 'आवरण' से मिलकर बना है, जिसमें 'परि' का आशय है 'चारों ओर से' तथा 'आवरण' का अर्थ है 'ढका हुआ' अर्थात् समस्त जीवधारियों तथा वनस्पतियों के चारों ओर का आवरण ही पर्यावरण है। सामान्य रूप से 'पर्यावरण' की 'प्रकृति' से समानता प्रदर्शित की जाती है, जिसके अंतर्गत भौतिक घटकों (पृथ्वी, जल, वायु आदि) तथा जैविक घटकों (पौधे, जन्तु, सूक्ष्म जीव तथा मानव इत्यादि) को शामिल किया जाता है। मानव, जीव-जन्तु एवं पेड़-पौधे सभी को स्वस्थ जीवन के लिए स्वच्छ पर्यावरण की आवश्यकता होती है।

SubQuestion No : 20

Q.20 गद्यांश का भाव पहचानें -